1963

MADISONIAN

MADISONIAN

OF

1963

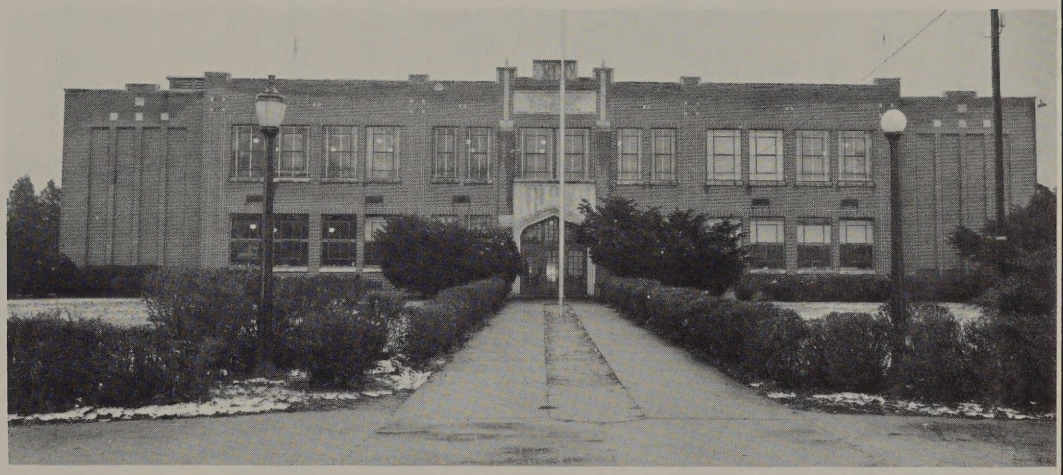

MADISON
TOWNSHIP
SCHOOL

WAKARUSA
INDIANA

07/06
Mishawaka-Penn-Harris
Public Library
Mishawaka, Indiana

MADISON TOWNSHIP
HIGH SCHOOL

"All the world is a stage," and the curtain is about to fall for the last time on Madison Township as a senior high school.

In the first act, Madison grew from a very small school to a medium-sized school with more subjects to offer. In the second act, a greater number of students left her halls ready to play their roles in life.

In the third act, Madison reached her peak. A greater variety of subjects and activities were offered to her students. She now had more students than the stage would hold.

Now the play is ending. The curtain is falling for the last time. No longer will she graduate students ready for their role in life. They will leave these halls not for a career but for more rehearsals in high school. This is truly...

School Life 3-12
Academic 13-21
Activities 22-37
Athletics 38-49
Friends 50-75
Advertising 76-77
Index 78-80

The End Of An Era

High School Students Enter School Doors

And School Activities For The Last Time

N. Myers, F. Beehler, C. Ulrich, and J. Fox display the prizes they won in the annual magazine sale.

Planning for the 1963 Junior-Senior Prom are Bruce Whitehead and Beverly Pittman, co-chairmen.

Dressing up is always fun for the elementary pupils at Halloween time as they parade in the gymnasium.

Even though it seemed Madison students were enrolling in this school for the last year, school life went on as in years before. As the students entered these familiar doors, they were not thinking this was the last year. They were still going to Madison, and their lives still centered around the many activities. The students participated in such events as skating parties, magazine sales, and especially the prom. Many clubs strived to grow in membership and also to do more for the school. This really was not a year of weeping and sorrow for the students, but a year to be remembered.

Kings And Queens Were Chosen To Reign Over The

Sharon Grise and Bob Troxel led the 1962 Junior-Senior Prom as Queen and King with Kay Hayden, Carleen Dodson, Jane Whitehead, Ruth Schweisberger, Tom Pogue, Ronnie Holmes, Brian Stiver, and Doug Weldy as members of the court. Pages for the prom were Susan Frick and Brad Conrad.

Susan Frick bedecked with her Hawaiian lei and Brad Conrad attired as a young gentleman opened the 1962 Junior-Senior Prom as pages.

Queen Sharon and King Bob with members of their court opened the 1962 Junior-Senior Prom, HAWAIIAN HOLIDAY, with the first dance.

Many Social Events Which Highlighted The Year

Madison's candidate for king of the Turkey Trot, sponsored by the County Tri-Hi-Y, is Ken McCormack with his date Ruth Ann Schweisberger.

Kay Hayden, queen candidate to represent Madison, at the Swingheart Sway, sponsored by the Tri-Hi-Y, is shown with her escort, Jim Schrader.

Each year, students are chosen to reign as kings and queens of various school events. At the annual Junior-Senior Prom, a girl and a boy from the Junior class are selected as king and queen.

There are other activities which require king and queen candidates from Madison. The Tri-Hi-Y Turkey Trot and Swingheart Sway are two of these events. The Madison candidates are elected by the local Hi-Y. At these dances, the county-wide king and queen are elected. The king of the Turkey Trot is chosen by popular vote. The queen of the Swingheart Sway is selected by a committee.

A Senior Y-Teen Club member is voted to be our representative at the annual carnival and the World Fellowship Dance which is held at the YWCA in South Bend. Here the decision is made for the county queen by penny votes.

Virginia Beehler, sponsor of the Y-Teen Club, congratulates Sharon Grise, Madison's candidate for queen at the World Fellowship Y-Teen Dance.

The Junior Play cast for 1962 included: Row One: G. Sherk, T. Pogue, L. Schutz. Row Two: S. Grise, C. Dodson, G. Oswalt, J. Whitehead, A. Nussbaum, J. Huston, R. Schweisberger, B. Stiver, L. Horvath. Row Three: Mr. Bridges, Director, I. Walters, V. Englehardt, J. Durate, C. Van De Keere, D. Weldy, K. Hayden, J. Beehler, J. Dunkleberger, B. Troxel, T. Manges, and S. Holmes.

"Tattletale" Causes An Uproar In Fairview And The

The atmosphere grows tense as Paul Cummings (Jim Beehler) finds out from Isabelle Blaine (Judie Huston) exactly what she thinks of the way he had humiliated her family.

"Here's what I think of you Paul Cummings." With that we are off with the Blaine family and their daughter Patty, on a wild adventure that put the town of Fairview in an uproar. On April 13 and 14 after many weeks of rehearsal the Junior Class of 1962 were ready to present the comedy TATTLETALE under the direction of their sponsor, Mr. N. Bridges.

Jane Whitehead, as Patty Blaine, and Bob Troxel, as Tod Jennings, at the top of the list, led the cast in the three act play with the best amateur skill they had.

As one of the smallest Junior classes at Madison Township High School, every member of the class had the opportunity to try out and to participate in the play.

The members of the Senior Play Cast of 1962 in "No Boys Allowed" included: Row One: T. Pogue, D. Weldy. Row Two: B. Troxel, J. Whitehead, K. Hayden, S. Grise, R. Schweisberger, J. Huston, I. Walters. Row Three: B. Stiver, G. Oswalt, J. Beehler, T. Manges, V. Englehardt, C. Van De Keere, L. Schutz, Mr. William Phillips, Director, A. Nussbaum, Student Director.

Boys Invade A Slumber Party In "No Boys Allowed"

Fred (Gary Oswalt) and LeRoy (Jim Beehler) were caught in the act of stealing the sandwiches so Victrola (Irene Walters), Patsy (Charlene Van De Keere), and Jane (Jane Whitehead) keep guard.

"Only four weeks away and we don't even have our books." This was the dilemma of the seniors this year as the class play time rolled around. The books arrived with three weeks to go and finally parts were assigned. Then on October 19 and 20, the fast-moving comedy was presented under the direction of Mr. William Phillips.

The kitchen was haunted according to Victrola and the girls were being kidnapped by Mr. Midnight. At the exact moment came Keith, Harvey, Fred, and LeRoy to rescue the girls from trouble at the slumber party. The play proved to be two very entertaining evenings for both audience and cast.

GAA plaques were presented to Schweisberger, Dodson, Klein, Nicholas, Fassnacht, Hayden, and Grise.

Leadership Is Gained Through Many Hours Of

Dress review awards were given to L. Mumby, L. Horvath, N. Myers escorting A. Horein and L. Myers.

Qualified students at Madison have the opportunity for advanced leadership training. The editor and head copywriter of the MADISONIAN attend the High School Journalism Institute at Indiana University to acquire the techniques of publishing a yearbook.

A junior boy and girl are chosen to go to Boys' State and Girls' State to learn the fundamentals of our government. A junior and senior boy and girl represent us at the Junior T. B. League to gain facts about tuberculosis.

The president of Y-Teens attends Y-Teen camp at Lake Wawasee to obtain ideals of teenage YWCA members.

Achievements may be earned by long hours of hard work and study in GAA activities and the Home Economics dress review.

Kay Hayden and Gary Oswalt compare notes which they took down at Girls' and Boys' State this summer.

Having a blanket toss to raise money for the Junior TB League are J. Bellman and R. Schweisberger.

Hard Work And Study During School And Summer

Leaving for the Y-Teen Conference at Lake Wawasee is Sharon Grise, our representative.

Journalism Institute delegates R. Schweisberger and J. Whitehead look for ideas for this years's annual.

Admiring their "steady's" class rings are Ruth Ann Schweisberger, Kay Hayden, and Jane Whitehead.

A typical scene for any Senior is exchanging his portraits with his school friends.

Good Food And True Friends Make Better Students

Mrs. Hintzel makes change for the students as they come through the lunch line in the cafeteria.

Brian Stiver begins his day right by getting his vitamins from a pear at the new fruit machine.

Madison, as every school, has many traditions which have been carried on through the years. Among these old traditions are the elementary pupils taking their first music lessons, students exchanging pictures, girls wearing boys class rings in many different ways, and that age-old tradition of eating.

One of the purposes of the school is to encourage the proper physical development of her students through the teaching of good health and safety habits. Using safety belts in the drivers' training car, buying fruit instead of candy, and getting enough physical exercise help to fulfill this purpose. Even though this is the end of high school training at Madison the friendships and traditions will always be remembered.

Tom Odiorne watches Robert Flatt as he demonstrates the correct procedure of fastening safety belts.

Training The Body As Well As The Mind Is Vital

Mrs. Good teaches the first grade to play rhythm instruments in music class.

Volleyball is an exciting sport to the Freshmen physical education class.

Many Students Prepare For Vocational Careers

Checking the last minute details for the trip to Kansas City are the senior F. F. A. boys B. Troxel, J. Beehler, G. Oswalt, and T. Manges.

For many years the Home Economics Department has sponsored a style show in the spring of the year. This displays to the township the sewing talents of the participants. The girls choose the latest and smartest styles in patterns and use their sewing skills to assemble them in home economics classes.

Soil judging, tool identification, shop work, and livestock judging make up the vocational program in Agriculture. Through this program, students acquire the training they need for a career in agriculture.

Preparing the students for the business world, Madison's curriculum offers shorthand, typing, secretarial training and bookkeeping.

Learning the fundamental facts of first aid in Home Economics class are M. Schmeltz, S. Marker, C. Baker, D. Manges, B. Parker, and S. Warner.

Advanced girls in Home Economics Class N. Myers, D. La Vine, L. Horvath, J. McGowen, J. Fox, and Charlene Van De Keere study floor plans.

In Business, Agriculture, And Home Economics

Efficient is the secretary of today.

Typing on the electric typewriter is a new experience for Kay Zechiel and Judy Fox in typing class.

Virginia Englehardt shows the proper form for writing shorthand to Judy McGowen and Connie Ulrich.

Ursula Schilling shows Tom Pogue where she lives in Geneva, Switzerland, in World Geography Class.

Madison's curriculum has changed many times through the years to keep pace with the times, certain courses such as science and history stay with us, because in this era of space and technology, they are invaluable.

Biology, general science, and chemistry students delve deep into the mysteries of the universe through dissection, solving equations and experimental laboratory work. Through these things our students find an entirely new world awaiting them in science.

History scholars find the battles confusing and the dates difficult to remember as they study the happenings that have formed the world in which we live. As we learn more about other lands, people, and customs, we get a better understanding of our own true American heritage. Then we learn to appreciate the country in which we live.

History And Science, More Valuable Than Ever,

J. Sherk and I. Walters point to some of the topics in the Observers to be discussed in Civics Class.

Students in Indiana History Class get to know their state better and also the area where they live.

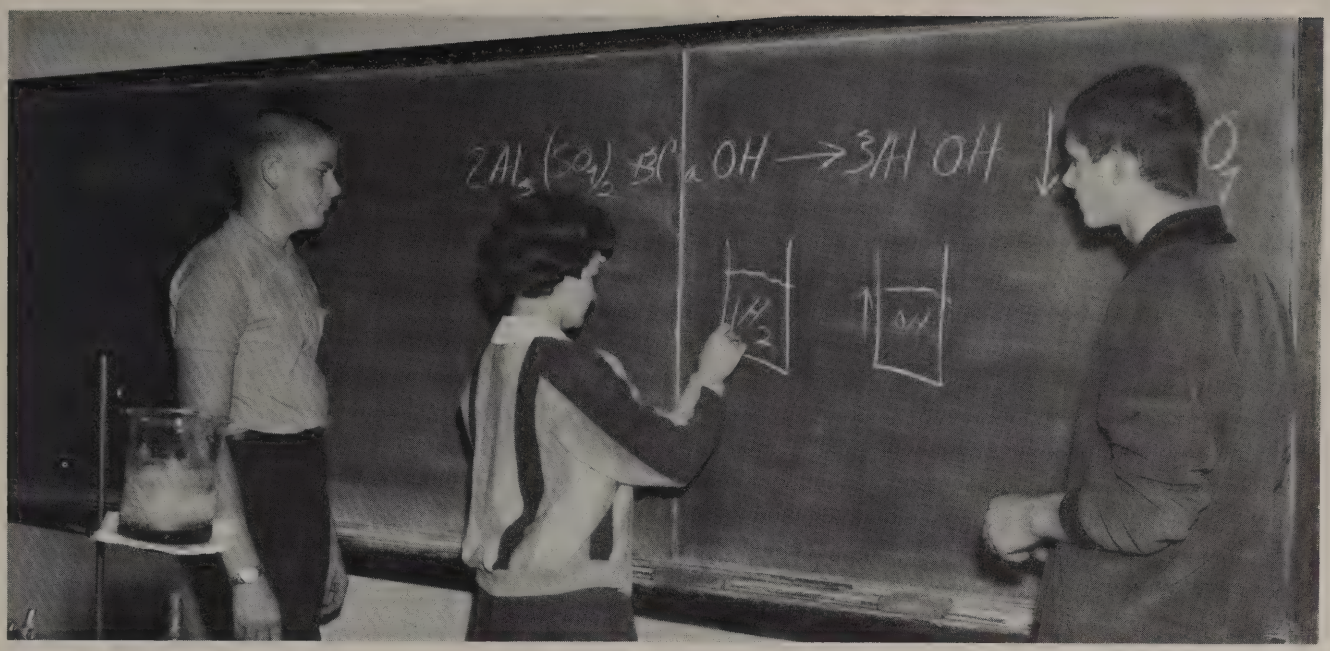

Jim Beehler and Mike Verhaeghe look on as Diane LaVine shows them her theory in solving a Chemistry equation.

Prepare The Students For The Space Age

As part of their Science course, L. Gilmer, K. Zieger, J. Bellman, J. Bellman do some experiments with text tubes in science class.

Dissection of a grasshopper is explained by Mr. Roose to Alan Beehler, Jill Fredrickson, Becky Laidig, and Chuck Hurcomb.

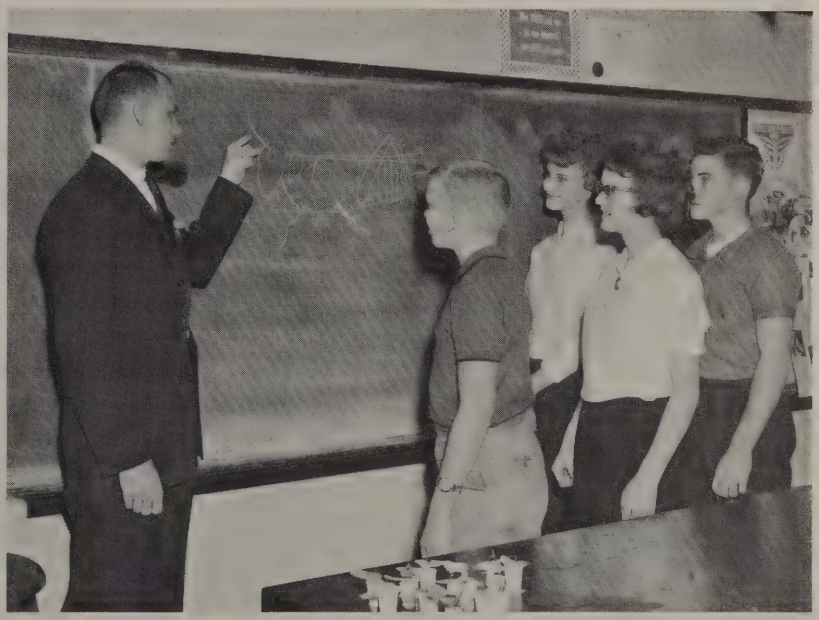

Roger Mutti and Charles Hurcomb learn to solve a simple algebra equation by working their problems on the blackboard in class.

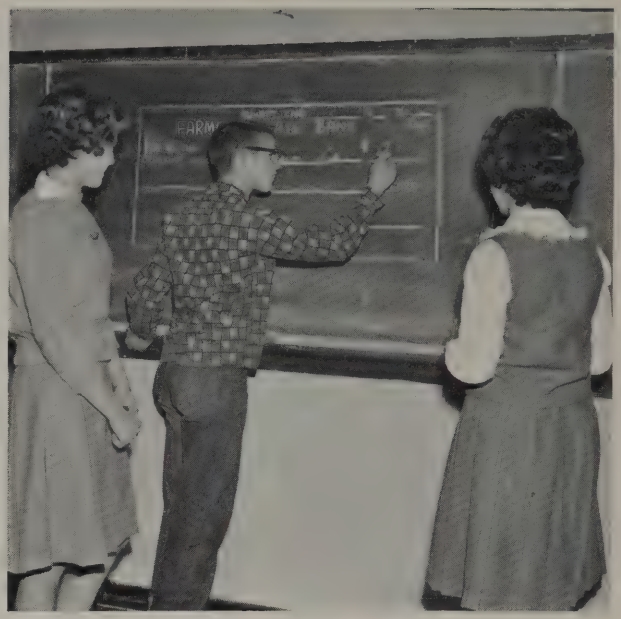

The proper way to fill out a check is demonstrated by John Ewing to Barbara DeLoddere and Shirley Hartman in general business class.

English And Mathematics Still The Basic

English is a vital part of our lives from the time we first learn to talk. The ability to write and speak English correctly is a definite asset for any vocation.

At Madison, English is taught in many various ways; such as, panel discussions, textbook exercises, and speech class.

Regardless of the occupation selected after graduation, a basic knowledge of mathematics is essential. The student may choose a course in elementary mathematics to gain skill in solving everyday problems, or he may enroll in the more advanced courses of algebra, geometry, or trigonometry.

The fundamentals of English and mathematics have not changed through the years. These courses will continue to be taught as an essential part of the Madison curriculum.

In solid geometry class, Mr. Horein watches Kay Hayden prove that triangles are symmetrical to Albert Sherk and Bruce Whitehead.

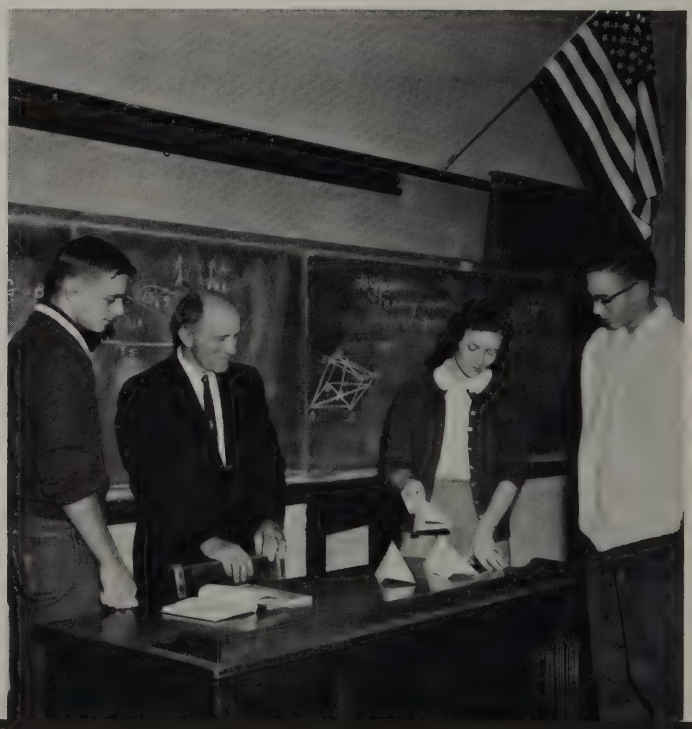

Mr. Horein shows Charles Oberly and Tom Hunsberger the many different architectural designs of the Roman columns in Latin class.

Kay Hayden seeks to improve her speech habits by recording her voice on the tape recorder as Irene Walters, Sharon Grise, and Jim Beehler listen.

Fundamentals For Students Of All Life Vocations

Fred Beehler leads the Junior English class in a panel discussion as Donna Shields, Kathy Schlarb, and Gerry Bidlack add their ideas.

Beginners Anxiously Climb The First Rung

"The house which the first grade built" is being admired by D. Beehler, M. Hunsberger, B. Conrad, and B. Shafer, the contractors.

"Which comes first, the acorn or the oak tree," wonder P. Bontrager, M. Weiss, and W. Fox, in their second grade science class.

Although teaching methods have changed, readin , riting , and rithmetic, remain standards of elementary education. Beginners meet DICK AND JANE in the first year of reading and later progress to English grammar and phonics. Various periodicals are used to supplement course texts and workbooks.

The anxious beginners are tediously learning to print and write. They are forever developing their techniaues for writing. The elementary students learn the fundamentals of addition and subtraction for solving problems that occur every day. Later they go on to develop their mathematics through division and multiplication.

Good study habits, attitudes, and skills must be formed in the beginning years because they are influential for the student's future social life and learning.

Examining the "Fruits of the Summer" are T. Schmeltz, D. LaVine, R. Conrad, H. Base, B. Gilmer, and D. Rader, third graders.

Of The Continuous Educational Ladder

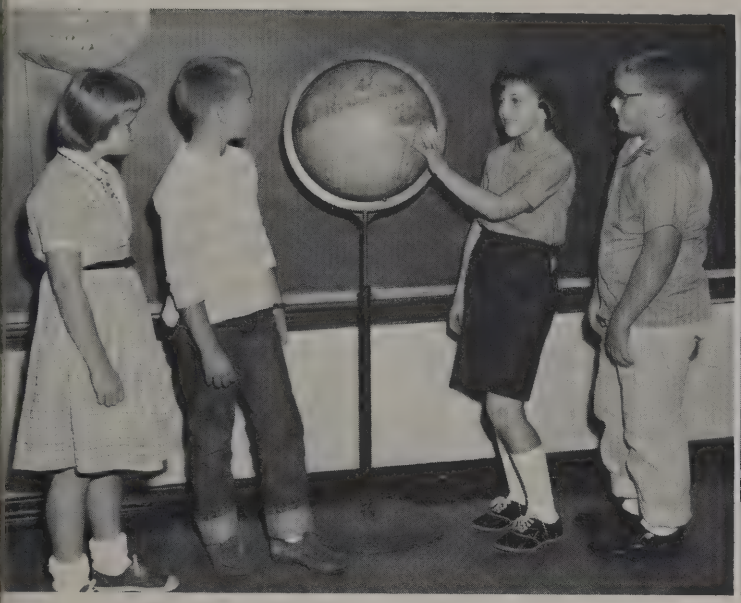

"This is Brazil, home of most of the world's coffee beans", comments J. Hertlein to A. Hagg, D. Moore, and A. Beer in fourth grade geography class.

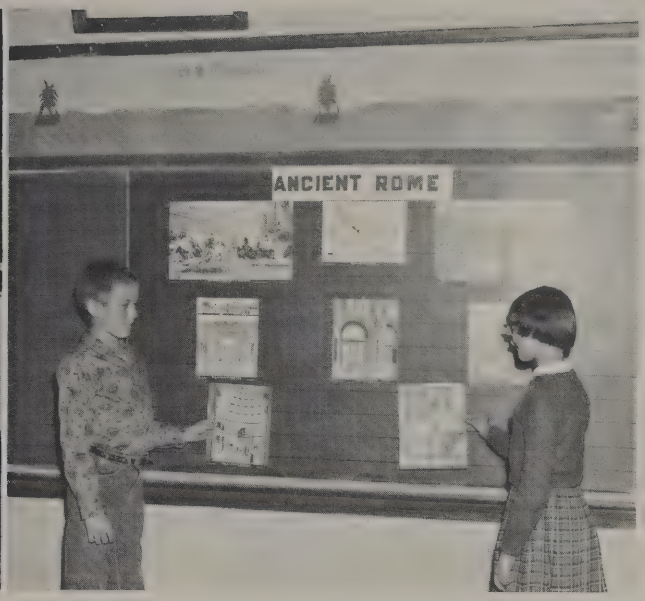

Into the forum, the baths or the gladiator ring go Jack Shields and Barbara Warner as they study Ancient Rome in sixth grade social studies.

Demonstrating their ability to play the new instruments are D. Stump, P. Campbill, K. Frick, J. Seese, and P. Whitehead.

PROGRAM
PROGRAM

Learning at Madison does not stop in the classrooms. Through extra-curricular activities students learn to work with others effectively, to share responsibilities, and to acquire leadership qualities. These activities give students an opportunity to enjoy school on a social basis.

Clubs at Madison are organized for different purposes--to maintain Christian principles, to enjoy music, to stress physical fitness, and to prepare for vocations.

Participation in these clubs have helped Madison's students to gain a well-rounded education. However, as the curtain is about to fall on Madison as a high school, it will be

The End Of Activities

Hours Of Practice For Concerts, Ball Games,

Senior Band: K. Hayden, K. Zechiel, M. Fassnacht, D. Horein, D. Ewing, J. Baker, S. Nicholas, B. Parker, K. Schlarb. Second Row: L. Schutz, C. Weiss, D. Horein, J. Ewing, D. Mitchell, S. Weldy, B. Stiver, K. Pittman, D. Manges, D. Sherk. Third Row: K. Hunsberger, A. Phillips, S. Reed, B. Laidig, C. Klein, R. Ulrich, C. Ulrich, T.

By holding rehearsals fours days a week, the band keeps in shape for the many events that occur during the year.

The first thing on the band calendar is Purdue's Band Day. Here our band joins others from all of Indiana to perform at the half of the football game. In the spring, the band is honored at a banquet. Those juniors who have completed two years in band are given pins and the seniors sweaters.

The most important events come when the band marches at the half of the varsity basketball games. When not practicing for the games, they keep busy with contests and with band concerts.

Band twirlers with majorette, D. Sherk, are S. Nicholas, B. Laidig, K. Pittman, K. Schlarb, K. Zechiel, D. Manges, L. Schutz, and M. Parker.

And Solo Contests Bring Awards For Band

Manges, B. Whitehead, D. Mitchell, D. Stuber, J. Oswalt, M. Parker, S. Reum, P. Stevens, J. Sheets, J. Bellman, M. Stevens, P. Van De Keere. Fourth Row: T. Fox, R. Schriver, N. Rogers, T. Weldy, R. Weldy, Mr. Horein (director), D. Dosmann, A. Beehler, D. LaVine

Junior Band: L. Conrad, S. Weldy, J. Stevens, L. Verheye, J. Mabie, C. Peterson, J. Bricker, S. Zeltwanger. Second Row: N. Hunsberger, D. Nicholas, D. Verheye, L. Rotge, M. LaVine, S. Boocher, J. Pittman, D. Weiss, D. DeWulf. Third Row: B. Boocher, S. Bacewic, J. Gilmer, G. Grise, D. Stump, D. Artusi, T. Weldy, D. Fetters, K. Kowalski, H. Hayden, L. Laidig, B. Accoe, M. Dennison, M. Manges, C. Blue, E. LaVine. Fourth Row: J. Beer, R. Bellman, R. James, Mr. Horein, R. Moore, L. Sherk.

Mixed Chorus: Hiatt, Laidig, Ulrich, Walters, Zechiel, Sherk, Nussbaum, Hayden. Second Row: Fox, White, Grise, Fisher, Ulrich, Verheye, Gurtner, Hunsberger, Duarte. Third Row: Rankin, Weber, Fox, Oberly, Flickinger, Strycker, Rogers, Pittman. Fourth Row: Mrs. Good (director), L. Mumby (accompanist), Stiver, Mumby, Beehler, Jordan, Fassnacht, Parker, Blue.

Choruses Combine For P.T.A. Christmas Program

Junior High Chorus: M. LaVine, R. Moore, L. Sherk, S. Nicholas, L. Laidig, B. Truex, S. Weldy, J. Bellman, S. Hartman, D. Verheye, J. Bricker Second Row: E. LaVine, K. Rader, L. Conrad, D. Mitchell, D. Weiss, K. Zeiger, S. Zeltwanger, C. Weiss, J. Pittman, J. Mabie, C. Peterson. Third Row: H. Hayden, K. Stuber, G. Mabie, B. Walters, P. McIntyre, M. Gresham, Mrs. Good (director).

Girls' Chorus: B. Laidig, K. Zechiel, I. Walters, A. Nussbaum, B. Pittman, D. Rankin, K. Hayden. Second Row: V. White, S. Grise, M. Fisher, P. Verheye, D. Sherk, S. Gurtner, J. Hunsberger, C. Duarte. Third Row: L. Mumby, B. Stiver, V. Mumby, J. Fox, L. Strycker, N. Rogers, C. Ulrich, P. Blue. Fourth Row: Mrs. Good (director).

Girls' Chorus Goes To Contest For First Time

Madisonites rank high in musical talent. For many years students have gone to various music contests and have achieved top honors. For the students with musical ability the ensembles of girls, mixed, and junior high choruses are organized.

The junior high chorus gives the younger students experience which enables them to be better prepared for the advanced choruses.

The girls' and mixed choruses, composed of high school students, provide music for our holiday assemblies and other programs.

Compared to the small number of students at Madison, the enrollment in the different choruses is high. This is the first year that the choruses have elected officers, who help the director with the responsibilites connected with a chorus.

L. Mumby (accompanist) I. Walters, A. Nussbaum, B. Pittman, S. Grise, K. Hayden, B. Stiver, J. Fox, P. Blue, and L. Schutz members of the triple trio rehearse for their many performances during the year.

"We're just about ready," are the remarks heard by Peggy Holmes, Shirley Hartman, and Eva Weldy as they prepare for the Mother-Daughter Tea.

Organizations formed for the purpose of promoting careers in nursing and farming are the Future Nurses Club and the Future Farmers of America.

The Future Nurses Club is composed of sophomore girls enrolled in home economics. Meetings are held in classtime and often speakers of various occupations are invited to speak to the club. The club sponsors a Cancer Drive and makes stuffed animals for needy children.

The Future Farmers of America consists of all high school boys. Their main objective is to develop character and help the community. They have an annual slave sale for their money-making project which finances the various trips to Kansas City and Chicago. These two organizations help to prepare our students for the future.

Future Farmers Of America And Future Nurses

Future Nurses: Shirley Hiatt, Shirley Hartman, Karen Pittman, Eva Weldy, Cindy Baker, Joyce Sheets, Susan Marker, Marcia Schmeltz. Second Row: Mrs. Kintzel (sponsor), Suzanne Warner, Diane Manges, Peggy Holmes, Barbara Parker, Neva Rogers, Lynne Strycker, and Donna Rankin.

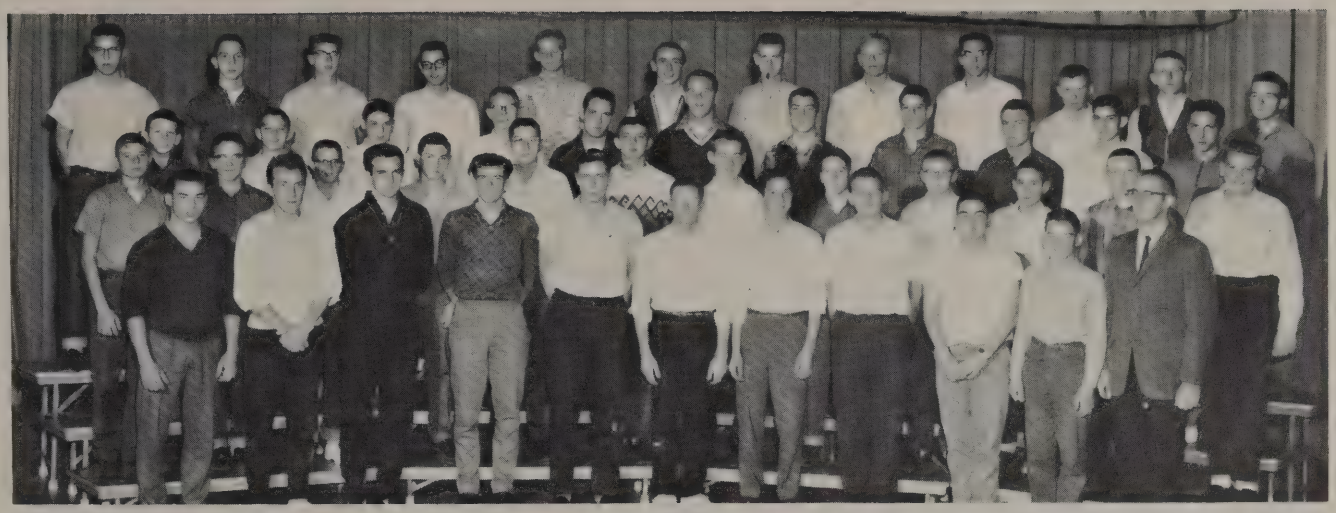

F. F. A.: G. DeWulf, L. Schutz, B. Troxel, B. Stiver, G. Oswalt, T. Manges, D. Horein, J. Beehler, J. Grove, R. Laidig, Mr. Ehresman (sponsor). Second Row: S. Klein, S. Reum, J. Ewing, C. Hurcomb, D. Flickinger, T. Sherk, R. Moore, H. Weldy, P. Stevens, R. Laidig, T. Sherk, R. Schriver. Third Row: R. Mutti, A. Beehler, D. Stuber, D. Birk, C. Moser, R. Coffel, R. Flatt, D. Bigelow, L. Geyer, J. Flickinger, T. Jordan. Fourth Row: M. Hahn, D. Holmes, B. Weldy, T. Mestach, S. Yoder, J. Zahner, L. Zechiel, J. Bellman, D. Weldy, P. VanDe Keere, M. Stevens, M. Lechlitner.

Plan Ahead For Their Lifelong Vocations

"If they'd only let me see what I'm eating!" are the cries of the greenhands at the annual F. F. A. initiation.

There are the six boys who were chosen to lead the F. F. A.: T. Manges, L. Schutz, J. Bellman, B. Troxel, G. Oswalt, and D. Horein.

Making Headlines And Meeting Deadlines Are

Madisonian Staff: C. Van De Keere, U. Schilling, V. Englehardt, I. Walters, R. Schweisberger, J. Whitehead, J. Huston, K. Hayden, M. Fisher. Second Row: J. Duarte, S. Hartman, S. Grise, C. Ulrich, K. Zechiel, D. Sherk, K. Schlarb, A.Nussbaum, J. Sherk, T. Manges, J Graves (advisor). Third Row: M. Verhaeghe, J. Beehler, B. Whitehead, L. Zechiel, G. Bidlack, R. Holmes, L. Schutz, T. Pogue, G. Sherk.

Pictures are an important part of the MADISONIAN and deciding which ones are the best for the yearbook are Judie Huston, Charlene Van De Keere, Ruth Schweisberger, Jane Whitehead, and Terry Manges.

Musts For The Madisonian And Spotlight Staffs

Spotlight Staff: Miss Janis Graves (advisor), Jane Whitehead, Ursula Schilling, Charlene Van De Keere, Judie Huston, Alliene Nussbaum, Ruth Schweisberger, Judy Sherk. Second Row: Larry Schutz, Ron Holmes, Gary Oswalt, Brian Stiver, Bob Troxel, Tom Pogue, Gerald Sherk, Terry Manges.

Mimeograph operators, Ronnie Holmes and Bob Troxel, run off a page of the bi-weekly SPOTLIGHT while Judie Huston, editor, carefully checks the quality of their work during journalism class.

Through reading the MADISONIAN and SPOTLIGHT the different school events can be relived. The traditions, fads, class programs, and club activities are all recorded and remembered in these two school publications.

Cooperation and the willingness to work overtime are necessary qualifications of the staff members to produce a good yearbook and newspaper. These qualities are important in meeting the deadlines for the publications and provide good training for future responsibilities.

Students have the opportunity to use the principles they were taught in English, typing, and journalism class when they work on the MADISONIAN and SPOTLIGHT.

The entire school, as well as the staff members, benefits from these projects.

Librarians Render A Service To The Students

Librarians' Club: J. Frederickson, J. Frederickson, C. Fox, K. Schlarb, N. Myers, D. LaVine, K. Wallace. Second Row: Mrs. Good (sponsor), A. Nussbaum, L. Mumby, P. Blue, P. Verheye, V. Mumby, B. Laidig.

To learn by doing and to do by learning are the main objectives of the extra-curricular clubs of Madsion. Two of these are the Librarians' Club and the Science Club.

Madison's scientists learn more about the universe in the junior and senior high club. This organization plans and sponsors the annual science fair. Members work hard through the year to prepare their projects for this spring event. Bimonthly they meet to increase their knowledge in science and to discuss the importance of science today.

Another educational club at Madison is the Librarians' Club. Membership requirements include learning how to use a card catalog, how to shelve books, and the proper way to handle books. Librarians meet at different schools to exchange ideas to make better clubs.

Connie Fox and Alliene Nussbaum know that repairing damaged books for the library is only part of the duties performed by student librarians.

Science Club Members Perform Experiments

Science Club: D. Dosmann, D. Artusi, A. Beehler, R. Mutti, C. Weiss, L. Schutz, L. Warner, B. Laidig. Second Row: Mr. Roose (sponsor), S. DeLoddere, P. Verheye, B. Truex, J. Bellman, D. Mitchell, S. Nicholas, K. Zeiger, C. Hurcomb. Third Row: S. Reed, J. Frederickson, A. Phillips, P. Blue, V. Mumby, M. Gresham, R. Battles, D. Stuber. Fourth Row: J. Bellman, R. Schriver, T. Sherk, J. Ewing.

Science students, B. Laidig, D. Mitchell, D. Artusi and T. Sherk prepare the marine tank for the new tropical fish.

The local Science Fair winner, Irene Walters, explains and demonstrates the theory of Dr. Lands color experiment.

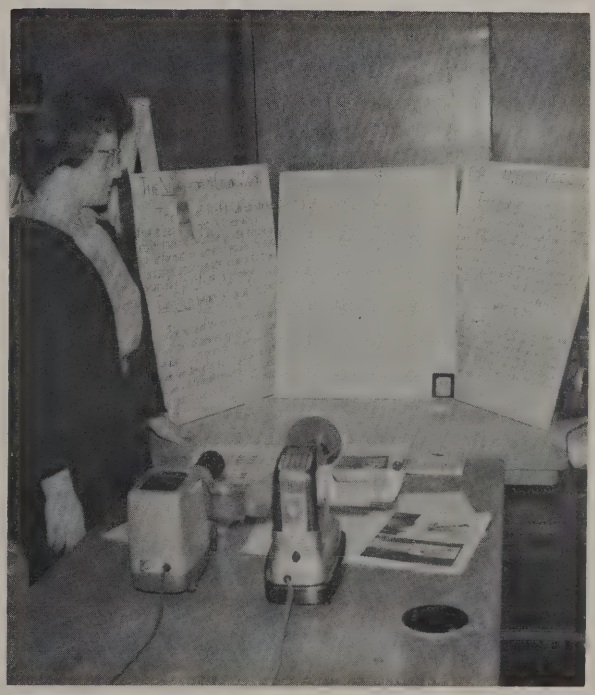

Christian Character Is The Standard Of The

Y-Teens: S. Hiatt, C. Van De Keere, J. Whitehead, K. Weber, S. Grise, J. McGowen, J. Huston, K. Zechiel, I. Walters, C. Ulrich, B. Pittman. Second Row: S. Hartman, M. Schmeltz, D. Horein, K. Schlarb, K. Pittman, R. Schweisberger, K. Hayden, K. Schlarb, D. Manges, M. Fassnacht, J. Sherk, L. Horvath. Third Row: J. Fox, J. Hartman, M. Fisher, C. Fox, L. Strycker, D. Rankin, N. Rogers, S. Marker, E. Weldy, J. Sheets, J. Hunsberger. Fourth Row: Mrs. Beehler (sponsor), J. Frederickson, F. Carrico, S. Gurtner, C. Baker, B. DeLoddere, P. Holmes, P. Bronstad, B. Parker, D. Sherk, S. Roeder.

A gymnasium transformed into a "Christmas Wonderland," highlighted the Christmas festivities by one of the biggest dances put on by the Hi-Y and Y-Teens. The feature of this year's dance was a visit from Santa Claus.

The service project of the Hi-Y and Y-Teen Clubs was sending Christmas gifts to a child overseas. Another project of the clubs was to give fruit to the older people of the community as a token of remembrance of the younger generation.

The Hi-Y and Y-Teens are constantly striving toward their goals to promote friendship with people of all religions, races and nationalities, and to spread the knowledge and love of God. The high standards of Christian character throughout the home, school, and community are a vital part of the Hi-Y and Y-Teens of Madison.

Sharon Grise, president of the Madison Y-Teen Club, gives to Lynn Horvath candy and bubble bath to sell for this year's money-making project.

Y-Teen And Hi-Y Organizations At Madison

Hi-Y: H. Weldy, S. Reum, M. Lechlitner, D. Horein, M. Verhaeghe, R. Holmes, F. Beehler, B. Whitehead, T. Manges, J. Grove, R. Laidig. Second Row: J. Ewing, D. Peterson, J. Pogue, T. Mestach, J. Bronstad, R. Moore, R. Ulrich, C. Oberly, P. Stevens, J. Flickinger. Third Row: Mr. Phillips (sponsor), G. Sherk, T. Odiorne, R. Flatt, D. Bigelow, T. Hunsberger, D. Flory, J. Zahner, L. Geyer, M. Stevens, J. Beehler, D. Mitchell. Fourth Row: P. Becher, B. Stiver, G. Oswalt, B. Weldy, G. Bidlack, L. Zechiel, J. Bellman, D. Weldy, R. Jordan.

Mr. Phillips, sponsor of the Hi-Y boys, reviews the activity schedule for future events with the Hi-Y officers.

Selling pop at the home basketball games to raise money for the Hi-Y Club are Lee Zechiel, Doug Flory, and Carl Moser members.

4-H Enrollment Increases; And All Members

P. Verheye, D. Weiss, K. Pittman, C. Weiss, L. Horvath, K. Hayen, K. Zeiger, J. Sheets, and B. Laidig were the Madison models to represent us.

Through outstanding achievements in 4-H, Judy Fox, Marcia Schmeltz, and Charlene Van De Keere earned points to win Indiana 4-H Key Awards.

Four-H Queen, Diane Weigel, and King, Leon Verhaeghe, led the Madison 4-H club last year. At the St. Joseph County 4-H Fair, Madison Township had the largest number of county winners in its history.

The boys' 4-H club took the grand and reserve champion honors for swine. The showmanship award in swine and dairy also was won by our 4-H members.

Madison ranked first in the county for completion of projects in relation to the number enrolled in the club. Ninety-eight percent of the boys and one hundred percent of the girls completed their projects in 4-H.

This year in the girls' division of 4-H, three outstanding awards of six were attained by Madison girls. Our township was represented by thirteen girls in the county dress review. These girls modeled the garments that they made during the summer for their 4-H clothing projects.

Continue Striving To "Make The Best Better"

The chesterwhite barrow exhibited by Barbara DeLoddere is proof that special care is rewarding as she won the championship award.

Jerry Zahner skillfully led his Guernsey cow to win the honor of the grand champion showman at the 4-H fair last year.

Years of experience with the care of pigs brought Jerry Grove the champion Hampshire barrow at the St. Joseph County Fair.

Athletic events are highlights of the school year. Through the years, Madisonites have participated in baseball, basketball, and track.

Basketball leads the sports parade at Madison. Those who don't participate in the play-to-play action cheer from the bleachers.

The Madison diamondmen organize and choose up teams late in the school year and play during the summer. The cindermen will show great promise this spring with all the broad jumpers, high jumpers, runners, pole vaulters returning for this year's action.

As Madison closes her doors as a high school, this will be

The End Of Athletics

Varsity Basketball: (L. to R.) G. Bidlack, F. Beehler, B. Whitehead, M. Verhaeghe, T. Pogue, J. Pogue, L. Schutz, R. Holmes, S. Yoder, Coach Wood.

Coach Wood Says Must "Hustle" For Victories

With "hustle" as the watchword and a keen desire to win, the Madison Panthers came through with the first winning season since 1959. The Panthers won five games in succession before dropping a thriller to Bourbon, 40 to 39.

Madison lost their next game and then came back into their winning streak by topping the next four opponents.

Having one of the best records going into the county tourney, the Panthers were beaten by the Lakeville Trojans. Our boys could not find the range to pull them through for one more victory.

The last season for the fighting Panthers has been an unforgetable one with a record of 11 to 9. The exciting thrill of an overtime and waiting for that one last shot will long be remembered in the minds of the Madisonites.

Varsity Basketball Record

	MHS	Opponent
Greene	60	54
Jefferson Twp.	87	63
Washington Clay	63	62
Tippecanoe	70	47
Wakarusa	59	50
Bourbon	39	40
Walkerton	59	45
New Paris	41	59
New Carlisle	62	60
LaPaz	74	50
Lakeville	53	49
Penn	45	65
County Tourney		
Lakeville	47	50
Baugo Twp.	73	75
Greene	69	77
Bremen	54	57
Wakarusa	49	47
Nappanee	60	82
North Liberty	80	76
Sectional Tourney		
South Bend Central	39	74

Tom Pogue, a Panther guard, jumps high in the air to get the tip off for Madison against John Riddle of the Lakeville Trojans.

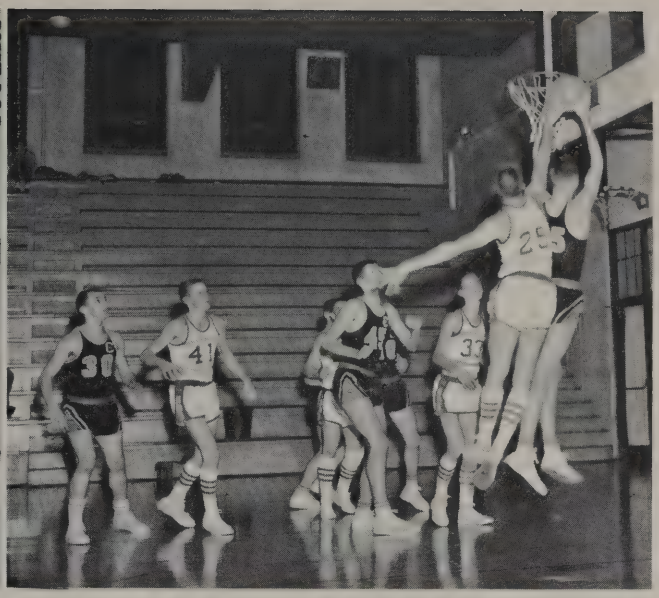

Ronnie Holmes, leading scorer for Madison, does a good job of blocking a New Carlisle Tiger as he goes in for a lay up.

Injuries And Weather Hinder Panthers' Season

Leading our student body with cheers to support the team and encourage victories are Kay Schlarb, Sharon Grise, Beverly Pittman, and Karen Weber.

Surrounded by the New Carlisle Tigers, Stan Yoder, the Madison center, bounds in the air to get off a clear shot for two more points.

B-Team Basketball: Coach Roose, M. Lechlitner, J. Bronstad, A. Beehler, D. Birk, R. Moore. Second Row: D. Holmes, B. Weldy, G. Bidlack, J. Bellman, T. Mestach, M. Hahn.

Cubs Win First Three Games Then Slack Off

Led by Madison's new assistant coach, Mr. Allan Roose, the B-Team won nine of their nineteen games. Several of the games were close with the winning points being made in the last few seconds of play. Two of the more exciting games, Bourbon and Lapaz, were decided in overtimes; the Cubs emerging as victors. Donnie Holmes, with 220 points in the 19 games, was leading scorer for the Bees.

The support of the fans is just as important as the game itself. Kathy Schlarb and Karen Pittman were elected by the student body to be the first B-Team cheerleaders for Madison.

In the B-Team county tourney Madison drew the New Carlisle Tigers. The Bees couldn't find the range and were defeated by the Tigers once again.

B-Team Basketball Record

	MHS	Opponent
Greene	36	25
Jefferson	32	22
Washington Clay	34	24
Tippecanoe	45	24
Wakarusa	23	40
Bourbon	31	30
New Paris	36	40
LaPaz	41	40
Walkerton	18	23
New Carlisle	41	51
Lakeville	44	37
Penn	35	46
Jimtown	33	26
Bremen	40	42
Greene	33	26
Wakarusa	44	38
Nappanee	12	61
North Liberty	32	41
B-Team County Tourney		
New Carlisle	32	63

Guarding the Tigers to stop them from adding two more points are Holmes, Mestach, and Bronstad.

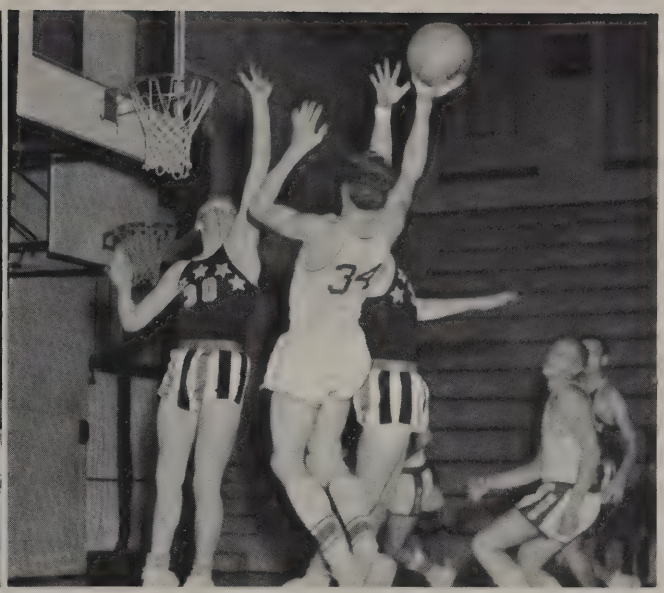

Brent Weldy doesn't see the New Carlisle boys as he goes up for a one-handed jump shot for Madison.

To Complete Season With A 9 To 10 Record

Madison's first B-Team cheerleaders, Kathy Schlarb and Karen Pittman, lead the fans in yells.

Forward, Jim Bellman, drives in for a lay-up to score two more points for the Bee's.

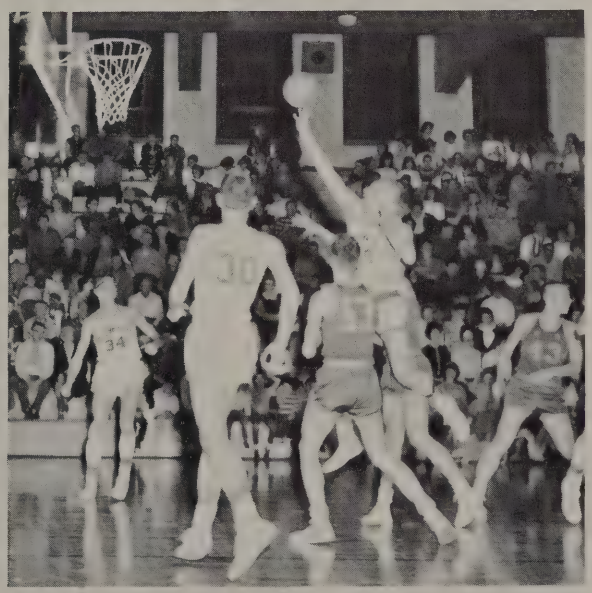

Junior High Teams Cheered By Classmates

Seventh Grade Basketball: J. Hartman (cheerleader), K. Hunsberger, M. LaVine, D. Letherman, K. Bigelow, R. Moore, D. Verheye (cheerleader). Second Row: S. Boocher, D. Fetters, K. Stuber, E. LaVine, K. Rader, Coach Roose.

Eighth Grade Basketball: B. Truex (cheerleader), D. Ewing, T. Fox, T. Sauer, J. Weil, R. Battles, S. Hartman (cheerleader). Second Row: B. Walters, J. Bellman, L. Gilmer, R. Weldy, T. Vantine, T. Holmes, M. Getz, Coach Roose.

Leading cheers for the Junior High basketball team are Joyce Hartman, Sharon Hartman, Becky Truex, and Delores Verheye.

Basemen Meet Rolling Prairie For First Time

Baseball: J. Pogue, A. Beehler, D. Holmes, M. Verhaeghe. Yoder, F. Beehler, R. Holmes.
Second Row: B. Whitehead, J. Beehler, G. Bidlack, S.

Madison's baseball season begins in the latter part of May. Games are played throughout the summer until mid-October. This extended schedule permits the Diamondmen to compete with surrounding school teams twice during the season. For the first time, last year Madison met Rolling Prairie. A total of fourteen games were played with Madison winning nine of them. Our basemen placed sixth in the St. Joseph County Baseball Cconference.

Ronnie Holmes was the leading hitter for the Panthers with an average o .320. Ranking close behind Ronnie, Bruce Whitehead established an average of .315.

The Diamondmen were coached by Mr. Donald David in the spring and by Mr. Norman Bridges during the summer months.

Baseball Record

	MHS	Opponent
Greene	0	6
Washington Clay	0	4
New Carlisle	3	6
Penn	4	8
North Liberty	4	5
Rolling Prairie	8	~~0~~
Lakeville	12	0
Second time played		
Greene	11	13
Washington Clay	4	5
New Carlisle	5	8
Penn	3	9
North Liberty	9	4
Rolling Prairie	Madison won by forfeit	
Lakeville	8	6

Track: M. Shewchuck, F. Swartz, T. Pogue, J. Ewing, G. DeWulf, T. Mestach, D. Peterson, B. Weldy, M. Verhaeghe. Second Row: F. Beehler, R. Holmes, D. Weldy, G. Bidlack, S. Yoder, J. Bellman, B. Jordan, D. Mitchell, D. David (coach).

School Relay Record Set By The Swift-Footed

The Cindermen won three out of their seven track meets last year. Madison defeated Lapaz, Greene, and Walkerton. The team had one tri-meet in which Bremen, Concord, and Madison competed.

A new school record was set for the mile relay by John Pogue, Fred Beehler, Gerry Bidlack, and Ronnie Holmes, who ran the relay in four minutes and nine seconds.

Consistent winners for Madison were: John Pogue in the 100-yard dash; Fred Beehler and Gerry Bidlack usually finished first and second in the 440-yard dash; Mike Verhaeghe in the pole vault and broad jump; Ronnie Holmes in the high and low hurdles.

Track Record

	MHS	Opponent
Lakeville	39	70
North Liberty	54½	55½
Wakarusa	52½	56½
Lapaz	67	42
Greene	83	26
Walkerton	89	20
Lakeville	52	57

John Pogue, pushing hard, eludes others in the 100-yard dash, for an easy victory, while Gary De Wulf comes in second.

With a fast-running start, Frank Swartz shows good form and successfully clears the bar for a placing in the high jump.

Cindermen Of Four Minutes And Nine Seconds

Mike Verhaeghe skillfully clears the bar at his first attempt to place first in the pole vault against Walkerton.

A four-year star member of the Madison track team, Ronnie Holmes, jumped the high hurdles consistently to add points to the team's score.

Point Chairman, Marie Fassnacht, knows the importance of keeping accurate points for the members.

New basketball plays are being explained by Mrs. Schmidt to Connie Ulrich.

Girls Athletic Association Promotes Good

G.A.A.: K. Schlarb, D. Horein, M. Schmeltz, J. Sherk, L. Mumby, K. Schlarb, L. Horvath, J. Sheets, K. Wallace. Second Row: Mrs. Schmidt (sponsor), K. Pittman, S. Grise, R. Schweisberger, K. Hayden, J. Frederickson, D. Manges, M. Fassnacht, B. Laidig. Third Row: S. Marker, E. Weldy, S. Roeder, K. Weber, L. Schutz, S. Reed, P. Blue, P. Verheye, V. Mumby. Fourth Row: C. Baker, P. Holmes, P Bronstad, I. Walters, B. Parker, K. Zechiel, D. Sherk, C. Ulrich, B. Pittman.

Putting away equipment are Bev Pittman and Cindy Baker as one of the duties of a G.A.A. girl.

Marcia Schmeltz, referee, tosses up the ball for a jump between Lynn Horvath and Karen Weber.

Sportsmanship And Develops Athletic Skill

Sportsmanship, companionship, and the improvement in athletic ability of high school girls is the purpose of the Girls' Athletic Association.

At the start of the school year, the new members are introduced into the club and honored with a "Dogtrot," a picnic supper. New initiates learn that leath, sportsmanship, and purity are the three basic ideals of the G.A.A. club.

Early in the school year the president and treasurer of the club attend a week-end camp at Camp Flack. Here the girls are instucted in new games procedures and the latest sports.

The highest award that a G.A.A. girl can receive is the State Plaque. Other awards include numerals, letters, and lockets which are earned by obtaining the required number of activity points.

Attentive G.A.A. members assemble in the old gym on Monday nights for their business meetings.

JUNIOR
HIGH
THE NEW
BASIC READERS

Hundreds of students have crossed Madison's stage to receive their high school diplomas. Even though they thought the day would never come, each year another class steps out into the school of life.

From the first grade to graduation, students have studied together. They worked together on class money-making projects and enjoyed after-school parties. Regardless of the future, school mates will never forget these activities at Madison.

When the scene changes for Madison and it is no longer a twelve-year school, this will signify for the high school students of today

The End Of Friends

Administration And Teachers Cooperate To

As principal and teacher, Mr. Glenmore Horein must find time to keep school records and grade papers.

Virginia Beehler, as school secretary, writes a check to bring the financial reports up to date.

Mr. Clayton Beehler, township trustee, checks over school records entered during the year.

To keep all parts of the school running smoothly requires both careful, long-range planning and the ability to cope with daily problems as they arise. Madison's administration and faculty work together for a successful school year.

The 1962-63 school year brought several personnel changes. A new advisory-board, Harold Huhnke, Robert Hahn, and Charles Stuber, was elected by the township to aid trustee, Clayton Beehler, in preparing for school needs.

As in the past two years, Mr. Glenmore Horein continues to serve as both principal and teacher. A very capable assistant in the office is Mrs. Virginia Beehler, whose duties include a large variety of activities from office work to Y-Teen sponsor.

Improve Facilities And Increase Learning

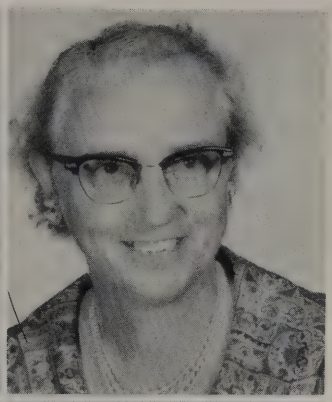

MRS. ALICE BALMER--Bremen High School...Goshen College, B.S....Teaches Fifth Grade and Sixth Grade.

MRS. FERN BEEHLER--Mishawaka High School... Indiana University...Teaches Fourth Grade.

MRS. NETTIE BELLMAN--Lakeville High School... Bethel College, B.S....Teaches Third Grade.

MR. JOHN BIRK--Wakarusa High School...Manchester College, B.S....Teachers History and Government.

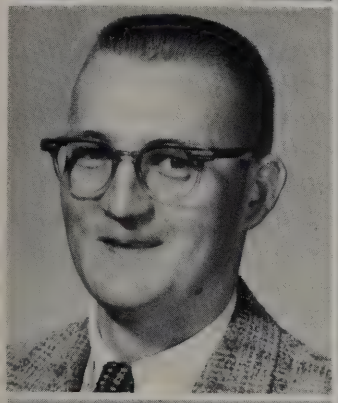

MR. NORMAN EHRESMAN--Lakeville High School ...Purdue University, BS..., MS...Teaches Chemistry and Agriculture...Sponsors F.F.A.

MISS RUTH JO EPPLEY--Nappanee High School... Indiana State College, BS...Teaches First Grade.

MRS. SHIRLEY GOOD--Portland High School... North Central College, BM...Teaches Elementary Music...Directs Girls', Mixed, and Jr. High Choruses...Sponsors Librarians' Club.

MISS JANIS GRAVES--Shoals High School...Indiana University, BS...Teaches Shorthand, Secretarial Training, Journalism, and Typing. Advises SPOTLIGHT and MADISONIAN.

'62 Begins Teaching Careers For Four New

MR. EDGAR HOREIN--Madison Township High School...Ball State Teachers College...Teaches Instrumental Music...Directs Junior and Senior Bands.

MRS. MARIAN KINTZEL--West Side High School, Lafayette...Purdue University, BS...Teaches Home Economics...Sponsor of Future Nurses.

MRS. MARY LEHMAN--Madison Township High School...Ball State Teachers College...Teaches Third Grade.

MRS. JEANETTE MARTIN--Madison Township High School...Indiana University...Teaches Fifth Grade Grade and Sixth Grade.

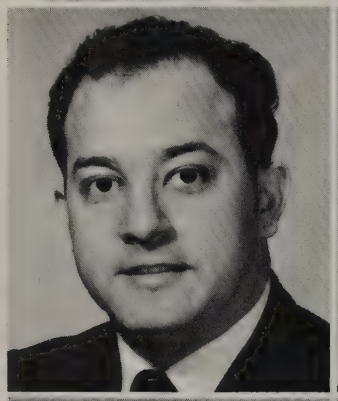

MR. RONNIE MINICHILLO--South Side High School Elkhart...Ball State Teachers College, BS. Teaches English...Sponsors Junior Class.

Mr. William Phillips--Crown Point High School DePauw University, BA...Teaches U.S. History, English, and Geography...Sponsors Senior Class and Hi-Y.

MR. ALLAN ROOSE--Bourbon High School...Purdue University, BS...Teaches Biology, English, Science, Physical Education...Coaches B-Team and Jr. High Basketball, and Baseball. Sponsors Science Club.

MRS. MARY SCHMIDT--Howe High School...Taylor University, BS...Teaches Health, Physical Education, Mathematics, and Science...Sponsors G.A.A. and Sophomore Class.

Members Of Madison's High School Faculty

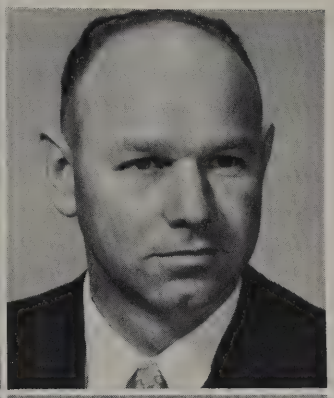

MRS. ALMA STICKEL--Wakarusa High School... Ball State Teachers College, Manchester College, and Goshen College...Teaches Second Grade.

MR. GLADE WELDY--Wakarusa High School... Manchester College, BS...Teaches Indiana History, General Business, Health, Mathematics, and Physical Education...Sponsors Freshman Class.

MR. EDWARD WOOD--Riley High School...Ball State Teachers College, BS...Teaches Algebra, Drivers Education, and Plane Geometry...Coaches Track and Varsity Basketball.

MRS. MARY LOU WOOD--South Side High School, Fort Wayne...Ball State Teachers College, BS... Teaches Third Grade.

MRS. FERN YODER--Wakarusa High School... Manchester College...Teaches Fifth Grade and Sixth Grade.

Mr. Minichillo and Mrs. Lehman stop each day to pick up their daily mail from the office.

Twelve Years Of Preparation And Studying

Senior class officers trace the route from Wakarusa to New Orleans where they plan to go on their trip.

The Senior Class of 1963 with only 23 members was the fifth smallest in the history of Madison to graduate. Being so small didn't stop these seniors from accomplishing their goals and solving the problems that confronted them.

Combining all the money from dues, plays, scrap drives, car washes, suppers, and the profits from the candy-vending machine, the seniors had accumulated enough money to sponsor a trip to sunny New Orleans for six days.

Learning, working, and being together the Seniors of '63 will long remember their four years of high school at Madison.

Those having 3.000 or better average for their first seven semesters of high school.

GARY OSWALT, valedictorian 3.222
ALLIENE NUSSBAUM, salutatorian 3.143
JAMES BEEHLER 3.129
JANE WHITEHEAD 3.129
RUTH ANN SCHWEISBERGER 3.097

Selecting patterns for their senior name cards are Jackie Duarte and Douglas Weldy.

Mr. Phillips, senior sponsor, measures Judy Sherk for her cap as Gerald Sherk waits in line.

Brought To Climax For Seniors--Graduation!!

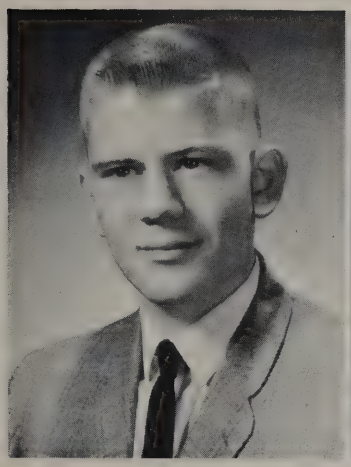

BEEHLER, JAMES--Band 1, 2, 3, 4; Baseball 1, 2, 3, 4; B-Team Basketball 1, 2, 3; Class Play 3, 4; F. F. A. 1, 2, 3, 4; Boys' 4-H 1, 2, 3, 4; Junior Leader 1, 2, 3, 4; MADISONIAN 4.

DUARTE, JACQUELINE--Class Play 3; Future Nurses 2; MADISONIAN 4.

ENGELHARDT, VIRGINIA--Class Play 3, 4; Future Nurses 2; MADISONIAN 4.

GRISE, SHARON--Band 1, 2, Twirler 1, 2; Cheerleader 2, 3, 4; Class Play 3, 4; Class V. President 1, President 2, Secretary 3, 4; Future Nurses 2; G.A.A. 1, 2, 3, 4, Secretary 3; Girls' Chorus 1, 2, 3, 4, Mixed Chorus 1, 2, 3, 4; Girls' 4-H 1, 2, 4; MADISONIAN 4; Prom Queen 3; Y-Teens 2, 3, 4, Secretary 3, President 4.

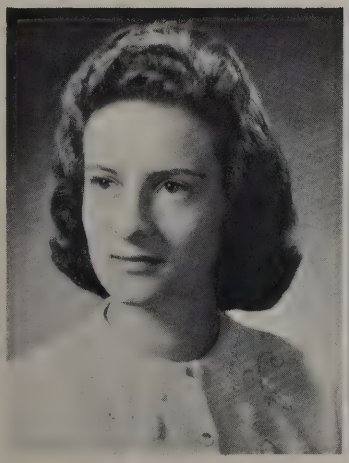

HAYDEN, MARY--Band 1, 2, 3, 4; President 4; Boys' 4-H 1, 2, 3, 4, Girls' 4-H 1, 2, 3, 4; Class Play 3, 4; DAR Winner 4; G.A.A. 1, 2, 3, 4; Girls' Chorus 1, 2, 3, 4, Mixed Chorus 1, 2, 3, 4; Girls' State 3; Y-Teens 2, 3, 4; MADISONIAN 2, 4.

HOLMES, RONALD--Baseball 1, 2, 3, 4; Class President 1 1, Treasurer 3; Cross Country 1, 4; F.F.A. 1; Hi-Y 2, 3, 4, President 4; MADISONIAN 2, 3, 4; SPOTLIGHT 4; Track 2, 3, 4; Varsity Basketball 1, 2, 3, 4.

Forewarned, Forearmed, To Be Prepared Is

HORVATH, LYNN--Class Play 3; Future Nurses 2; G.A.A. 1, 2, 3, 4, President 4; Girls' 4-H 1, 2, 4; MADISONIAN 4, Y-Teens 2, 3, 4, Treasurer 3.

HUSTON, JUDITH--Band 1; Boys' 4-H 1, 3; Girls' 4-H 1, 2, 3, 4, Junior Leader 1, 2, 3, 4; Class Play 3, 4; G.A.A. 1, 2, 3; MADISONIAN 2, 4; Prom Chairman 3; SPOTLIGHT Editor 4; Y-Teens 2, 3, 4; Interclub Council 3, 4.

MANGES, TERRY--Band 1, 2, 3, 4; Boys' 4-H 1, 2, 3, 4; Class President 3; Explorer Scouts 2, 3, 4; F.F.A. 1, 2, 3, 4, President 4; Hi-Y 2, 3, 4, V. President 4; SPOTLIGHT 4, MADISONIAN 4.

NUSSBAUM, ALLIENE--Girls' Chorus 1, 2, 3, 4; Librarians Club 2, 3, 4; MADISONIAN 4; Mixed Chorus 1, 2, 3, 4; Science Club 1, Secretary 1; SPOTLIGHT 4; Y-Teens 2, 3.

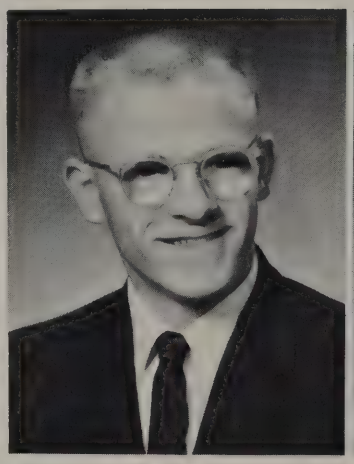

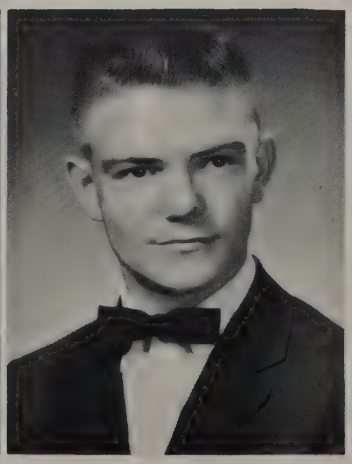

OSWALT, GARY--Boys' 4-H 1, 2; Boys' State 3; Class Play 3, 4; Class President 4; F.F.A. 1, 2, 3, 4, Secretary 3, V. President 4; Hi-Y 2, 3, 4; MADISONIAN 3, 4; SPOTLIGHT 4.

POGUE, TOMMIE--Baseball 2, 4; B-Team Basketball 1; Class Play 3, 4; F.F.A. 1, 2, 3; Hi-Y 2, 3; Librarians Club 3; MADISONIAN 4; SPOTLIGHT 4; Track 1, 2, 4; Varsity Basketball 2, 3, 4.

Half The Battle, Selected As The Class Motto

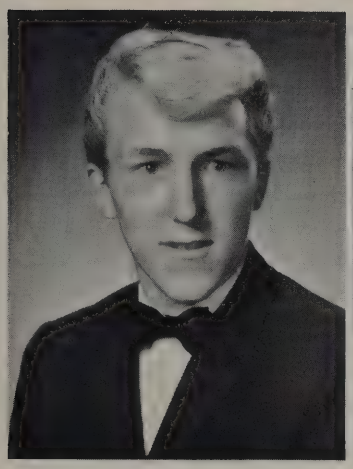

SCHUTZ, LAWRENCE--Band 1, 2; Baseball 1, 2, 3; B-Team Basketball 1, 2; Class Play 3, 4; F.F.A. 1, 2, 3, 4; Hi-Y 2, 3; Librarians Club 3; MADISONIAN 4; SPOTLIGHT 4; Track 1, 2, 3; Varsity Basketball 3, 4.

SCHWEISBERGER, RUTH ANN--Band 1, Twirler 1; Class Play 3, 4; Class Secretary 2, Treasurer 4; Future Nurses 2; G.A.A. 1, 2, 3, 4; Girls' Chorus 1, 2, Mixed Chorus 1, 2; Girls' 4-H 1, 2; Journalism Institute 3; MADISONIAN 1, 2, 4; SPOTLIGHT 4; Y-Teens 2, 3, 4.

SHERK, GERALD--Class Play 3; F.F.A. 1, 2, 3; Hi-Y 2, 3, 4; MADISONIAN 4; SPOTLIGHT 4.

SHERK, JUDY--G.A.A. 1, 2, 3, 4, Treasurer 4; MADISONIAN 2, 4; SPOTLIGHT 4; Y-Teens 2, 3, 4.

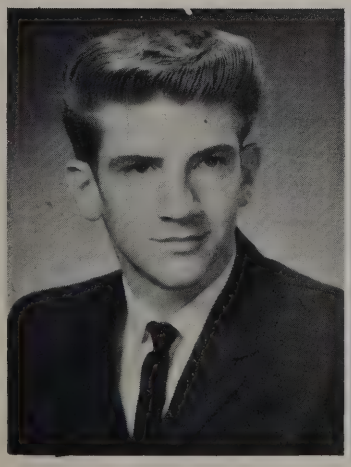

STIVER, BRIAN--Class Play 4; F.F.A. 1, 2, 3, 4, Treasurer 4; Hi-Y 2, 3, 4; MADISONIAN 3; SPOTLIGHT 4.

SWARTZ, FRANK--B-Team Basketball 2, 3; Boys' Chorus 2; Boys' 4-H 1, 2; F.F.A. 1, 2, 3; Hi-Y 2, 3; Track 1, 2, 3.

Seniors Vacation In Sunny New Orleans

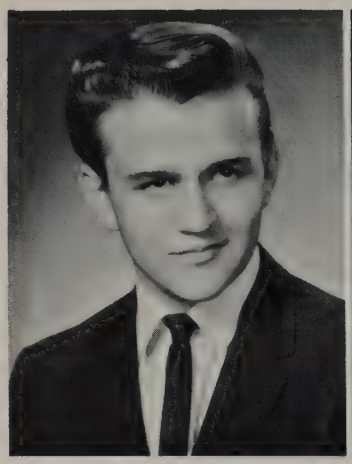

TROXEL, BOB--Class Play 3, 4; Class Treasurer 2, Secretary 1; F.F.A. 1, 2, 3, 4; Hi-Y 2, 3, 4; MADISONIAN 2, 3; Prom King 3; SPOTLIGHT 4.

VAN DE KEERE, CHARLENE--Class Play 3, 4; Class V. President 3; Future Nurses 2; G.A.A. 1; Girls' 4-H 1, 2, 3, 4; Homemaker's Award 4; MADISONIAN 4; SPOTLIGHT 4; Y-Teens 2, 3, 4, Treasurer 4.

WALTERS, IRENE--Band 1, 2; Class Play 3, 4; G.A.A. 1, 2, 3, 4; Girls' Chorus 1, 2, 4, Mixed Chorus 1, 2, 3, 4; Librarians Club 1, 2; MADISONIAN 2, 4; Y-Teens 3, 4.

WELDY, DOUGLAS--Band 1, 2, 3; Boys' 4-H 1, 2, 3, 4; B-Team Basketball 2, 3; Class Play 3; F.F.A. 1, 2, 3, 4; Hi-Y 2, 3, 4; Track 1, 2, 3, 4.

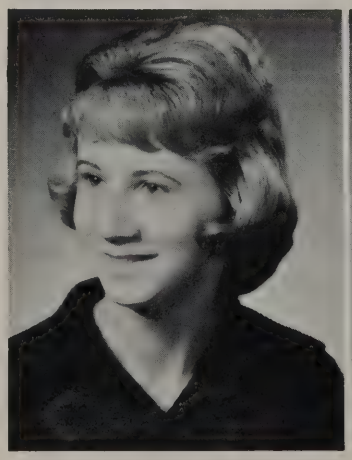

WHITEHEAD, JANE--Class Play 3, 4; Class V. President 2, 4; Future Nurses 2; Journalism Institute 3; MADISONIAN Editor 4; SPOTLIGHT 4; Y-Teens 2, 3, 4, V. President 4.

URSULA SCHILLING came to America from Switzerland. She attended Madison High School as a senior for three months and exchanged ideas of school and social life. Ursula took part in school activities and made many new friends during her visit.

Juniors Experienced First School Play

Beehler, Fred
Bellman, James
Berkey, Carol
Bidlack, Gerry
Birk, Dennis

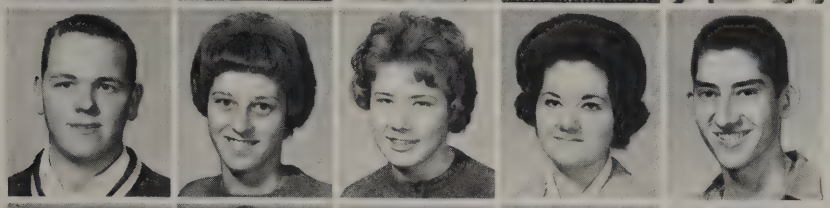

Coffel, Richard
DeLoddere, Barbara
Eby, Melba
Fisher, Marcia
Flickinger, James

Fox, Judy
Gurtner, Sharon
Hartman, Janet
Horein, Dennis
Hunsberger, Janet

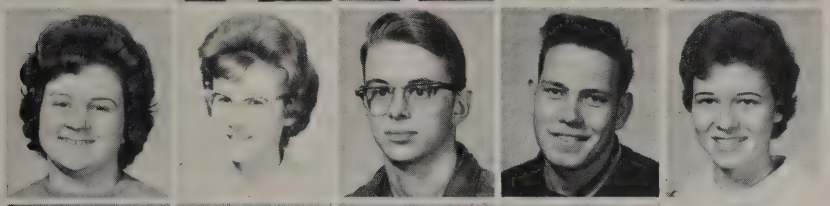

LaVine, Diane
McGowen, Judie
Mitchell, Dennis
Moser, Carl
Myers, Nancy

Peterson, David
Pogue, John
Pittman, Beverly
Roeder, Susie
Schlarb, Kathy

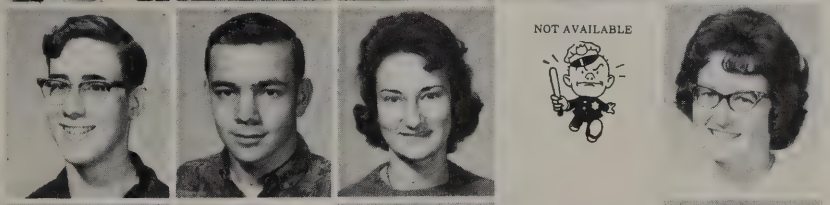

Shaw, Danny
Sherk, Albert
Sherk, Diana
Shewchuk, Marvin
Shields, Donna

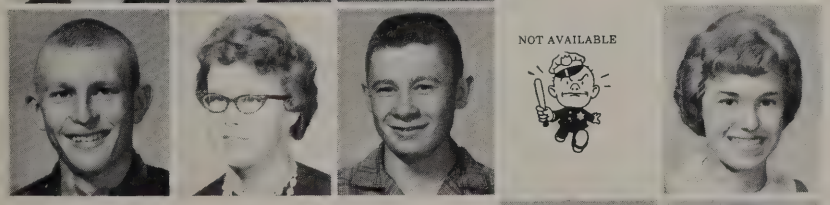

Stevens, Mike
Ulrich, Connie
Van De Keere, Paul
Verhaeghe, Mike
Weber, Karen

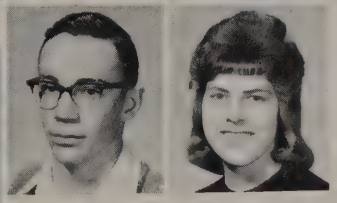

Whitehead, Bruce
Zechiel, Kay

Junior officers Fred Beehler, Bev Pittman, John Pogue, Bruce Whitehead, and Dennis Horein study play books to get ideas.

Sophomore Class, Largest In High School,

Baker, Cindy
Becher, Paul
Bigelow, Duane
Bronstad, Jan
Bronstad, Pat

Carrico, Frances
Dewulf, Gary
Ewing, John
Fassnacht, Marie
Flatt, Robert

Flory, Douglas
Fox, Connie
Frederickson, Judy
Geyer, Leon
Grove, Jerry

Hartman, Shirley
Hiatt, Shirley
Holmes, Peggy
Horein, Dian
Hunsberger, Tom

Jordan, Robert
Klein, Stanley
Laidig, Roger
Lechlitner, Marlen
Manges, Diane

Marker, Susan
Mestach, Tim
Moore, Robert, Jr.
Mumby, Linda
Oberly, Charles

Odiorne, Tom
Parker, Barbara
Pittman, Karen
Rankin, Donna
Reum, Stanley

Sell Peppermints For Money-Making Project

Rogers, Neva
Schmeltz, Marcia
Schlarb, Kay
Sheets, Joyce
Stevens, Pat

Strycker, Lynne
Ulrich, Ronnie
Warner, Suzanne
Weldy, Brent
Weldy, Eva

Weldy, Henry
Yoder, Stan
Zahner, Jerry
Zechiel, Lee

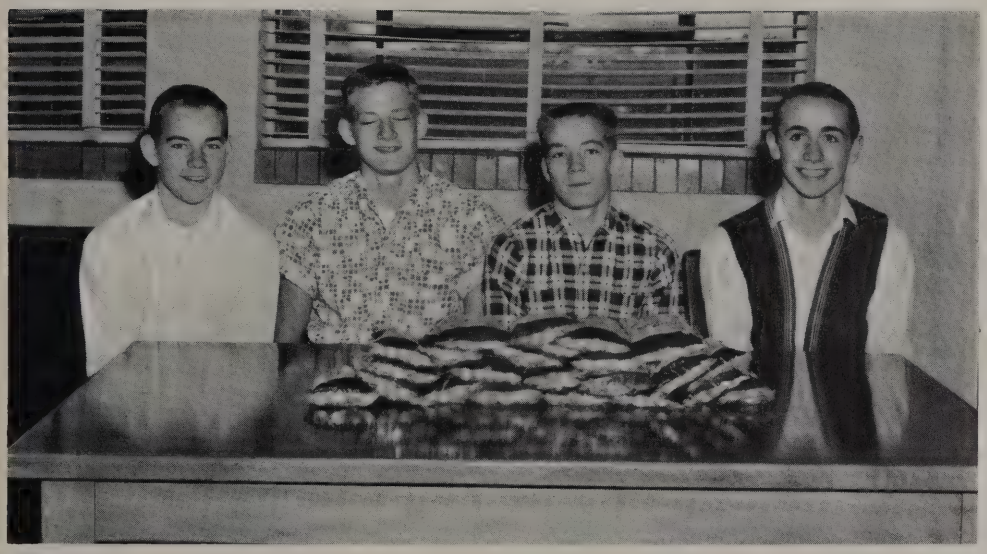

The sophomore class officers develop new sales techniques to encourage the buying of peppermints to increase their treasury.

Freshmen Take Biology Trip To Chicago

Beehler, Alan
Blue, Pam
Conrad, Shela
DeLoddere, Sharon
Duarte, Carol

Flickinger, Dennis
Frederickson, Jill
Hahn, Maynard
Holmes, Donald
Horein, Donald

Hunsberger, Karen
Hurcomb, Charles
Jordan, Tom
Laidig, Becky
Mumby, Vicki

Mutti, Roger
Radar, Kellie
Radar, Starless
Reed, Shirlee
Schriver, Ronald

Schutz, Lois
Sherk, Marsha
Sherk, Terry
Sherk, Tom
Stiver, Barbara

Stuber, David
Verheye, Patty
Wallace, Kay
Walters, Beverly
Warner, Linda

White, Barbara
White, Virginia

Freshmen officers study the calendar to find an open date on which they could sponsor their money-making project.

Grade Eight Looks Forward To High School

Artusi, Dennis
Baker, Jody
Battles, Robert
Bellman, Joseph
Bellman, Joyce

Davidhizar, Jean
De Wulf, David
Dosmann, David
Ewing, Dennis
Fox, Tom

Getz, Mike
Gilmer, Larry
Gresham, Mary Ellen
Grise, Chuck
Hartman, Sharon

Holmes, Tom
Kauffman, Lester
Klein, Cheri
Mabie, Gloria
McIntyre Eileen

Mikel, George
Mitchell, Donna
Nicholas, Sharon
Oswalt, John
Parker, Mary Jo

Phillips, Annette
Sauer, Teddy
Searer, Karen
Stuckey, Diane
Truex, Becky

Vandivier, Loretta
Vantine, Tim
Walters, Bill
Weil, John
Weiss, Carolyn

Weldy, Roger
Weldy, Sara
Weldy, Tim
Weldy, Tom
Zeiger, Katie

Seventh Graders Join More Activities

Bacewic, Wanda
Base, Mark

Bigelow, Kirk
Boocher, Stephen
Bricker, Jill
Coffel, Edward
Conrad, Lana

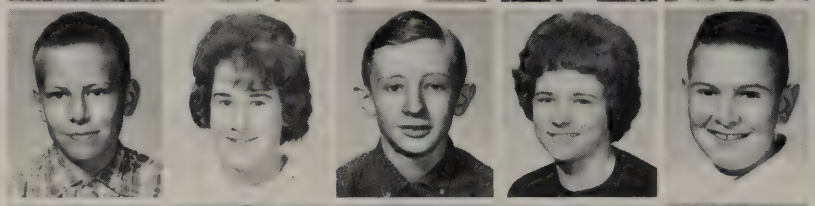

Fetters, David
Frederickson, Joyce
Gilmer, Allen
Hartman, Joyce
Hayden, Hal

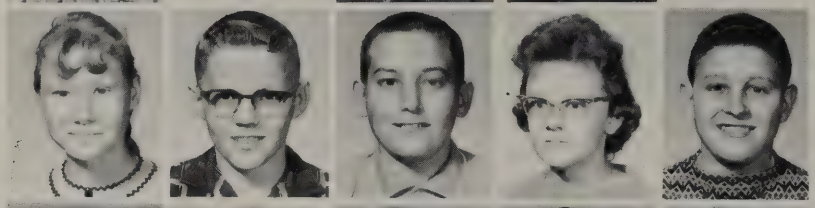

Hines, Annabelle
Hunsberger, Kenneth
Kowalski, Kenneth
Laidig, Linda
LaVine, Eric

LaVine, Marc
Letherman, David
Mabie, Joyce
Moore, Rodger
Peterson, Connie

Pittman, Janet
Pittman, Lou Jeanne
Pogue, Linda
Rader, Kevan
Sherk, Linda

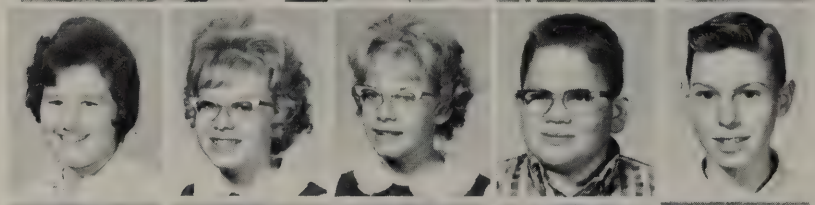

Shields, Linda
Stevens, Becky
Stevens, Brenda
Strycker, Lance
Stuber, Kim

Stuckey, Darlene
Verheye, Delores
Walters, Diane
Weiss, Debra
Zeltwanger, Susan

Grade Six Moves Upstairs For First Time

Accoe, Bernard
Bacewic, Sharon
Battles, John
Beer, Joey
Billman, Ricki

Blue, Craig
Boocher, Becky
Davidhizar, Carolyn
Denniston, Michael
Enders, Joyce

Flory, Carol
Fritz, Gene
Gilmer, Jackie
Gresham, Donald
Grise, Gary

Hesch, Pamela
Hines, David
Hummel, Marvin
Hunsberger, Nancy
Hurcomb, Cynthia

Huston, Susan
James, Richard
Kauffman, Carolyn
Laidig, Bruce
Manges, Mike

Mutti, Debra
Nicholas, Diane
Phillips, David
Pogue, Teddy
Rankin, Ralph

Rotge, Larry
Schutz, Dale
Shafer, Henry
Shields, Jack
Squires, Mary Beth

Stevens, Janet
Stump, David
Verheye, Lynnette
Walters, Barry
Warner, Barbara
Weil, Mike
Weldy, Bruce
Weldy, Karen
Weldy, Susan
White, Iris

Fifth Graders Begin Instrument Lessons

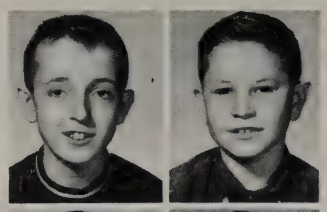

Baker, Jon
Berger, Eric

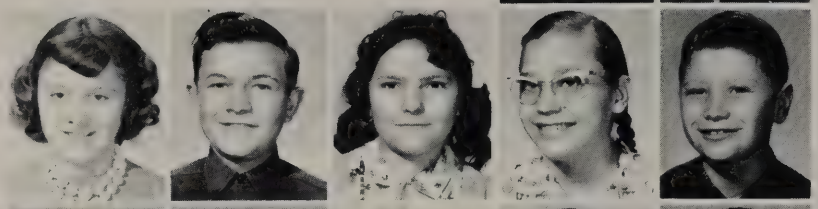

Campbell, Peggy
Cormican, Paul
Cormican, Rose
Davidhizar, Carolyn
Duncan, Bill

Fetters, Eddie
Frick, Kim
Getz, Vicki
Hahn, Miriam
Horein, Bruce

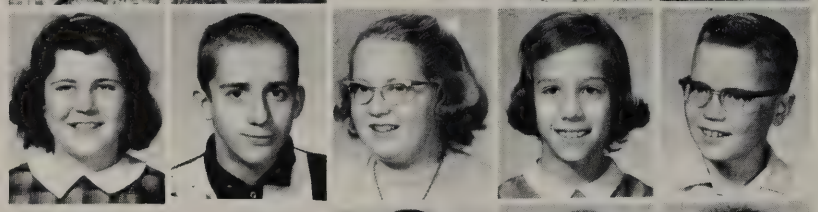

Horein, Eileen
Horvath, Jay
Huhnke, Lana
Johnson, Deborah
Lehman, Chuck

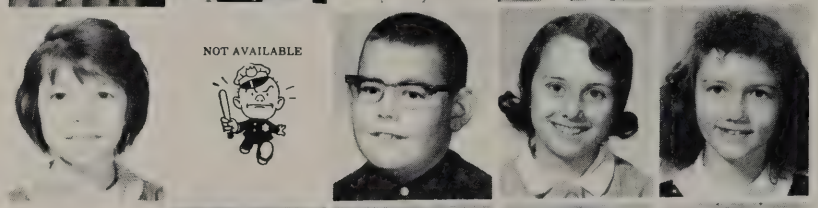

Letherman, Brenda
Manges, Richard
McIntyre, Dennis
Mitchell, Dawn
Mochel, Darlene

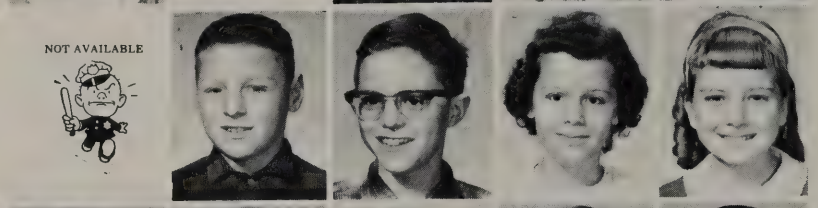

Peterson, Richard
Richard, Tim
Rogers, Eric
Sauer, Kathy
Schalliol, Ann

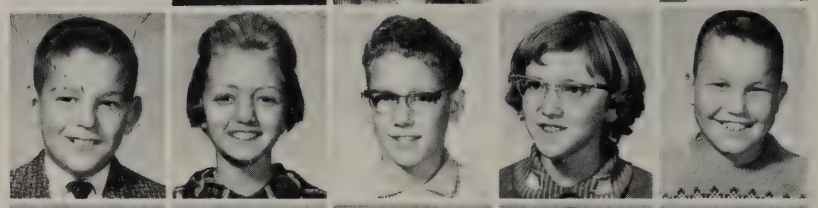

Seese, Jimmy
Sherk, Nancy
Spicher, Craig
Stump, Diana
Ulrich, Leon

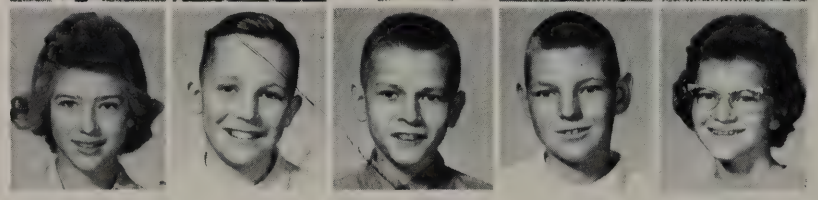

Vandivier, Glenda
Whitehead, Pat
Zechiel, Tim
Zeiger, John
Zeltwanger, Margo

Fourth Graders Fascinated By Using Ink

Artusi, Richard
Barnett, Dale
Base, Steve
Beer, Ardale

Berkey, Linda
Billman, Gregory
Conrad, Jan
Denniston, Steve
Dosmann, Marc

Flory, Jeffery
Fox, Marc
Fox, Pamela
Frederickson, Jay
Germann, Kathleen

Haag, Alice
Hertlein, Jean
Hesch, Ricky
Hines, Roger
Horein, Tim

Horein, Tom
Hostetler, Charles
Huff, Ricky
Hurcomb, Claudia
Kauffman, Kenneth

Klein, Linda
Mitchell, Duane
Moore, Douglas
Pratt, Barbara
Reed, Randell

Richard, Terrance
Staner, Kay
Stevens, Tom
Stuber, Jeffrey
Van De Keere, Rosemary

Weil, Daniel
Weiss, Brenda
White, James
Zeiger, Robert

Health, Social Studies, And English Are

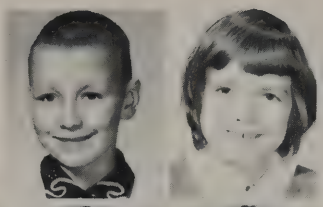

Balmer, Stanley
Base, Hope

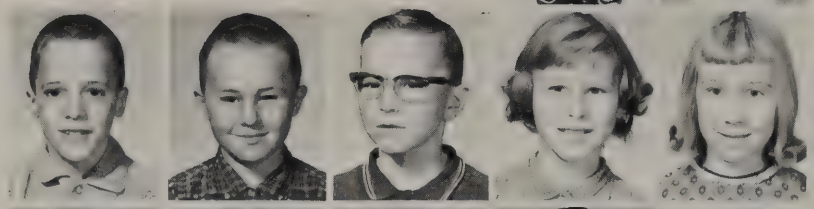

Battles, Richard
Bellman, Mark
Berger, Errol
Boocher, Deborah
Brenneman, Beth Ann

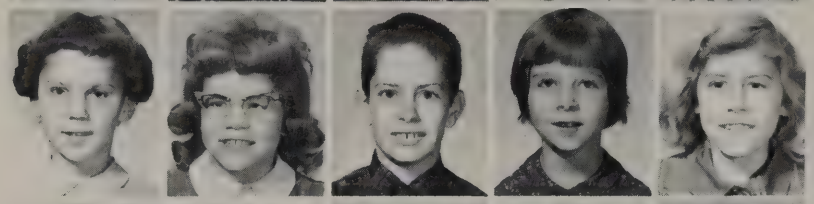

Conrad, Rhonda
Denniston, Diane
De Schepper, Dennis
Dunning, Lauretta
Fetters, Janice

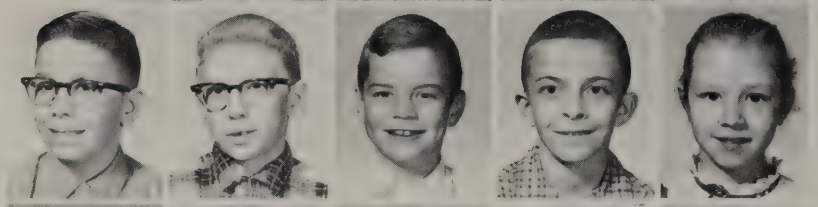

Getz, Stephen
Gilmer, William
Horein, Roger
Horein, Rolland
Hostetler, Christianne

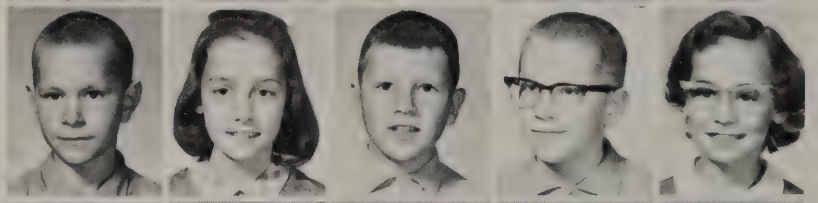

Huff, Terry
Johnson, Kathyrn
Laidig, Kurt
La Vine, David
Mc Intyre, Diane

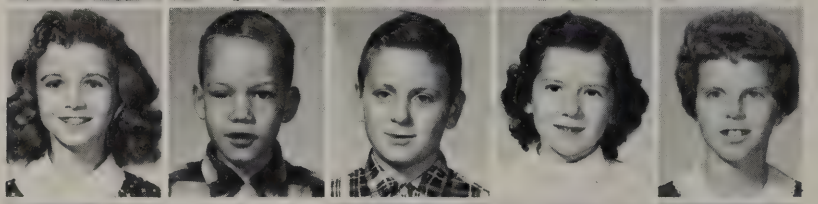

Mochel, Jill
Moore, Donald
Moser, Michael
Myers, Linda
Ogle, Pam

Oswalt, Carol
Peterson, June
Rader, Daren
Rankin, Joan
Reed, David

New Subjects Introduced To Third Graders

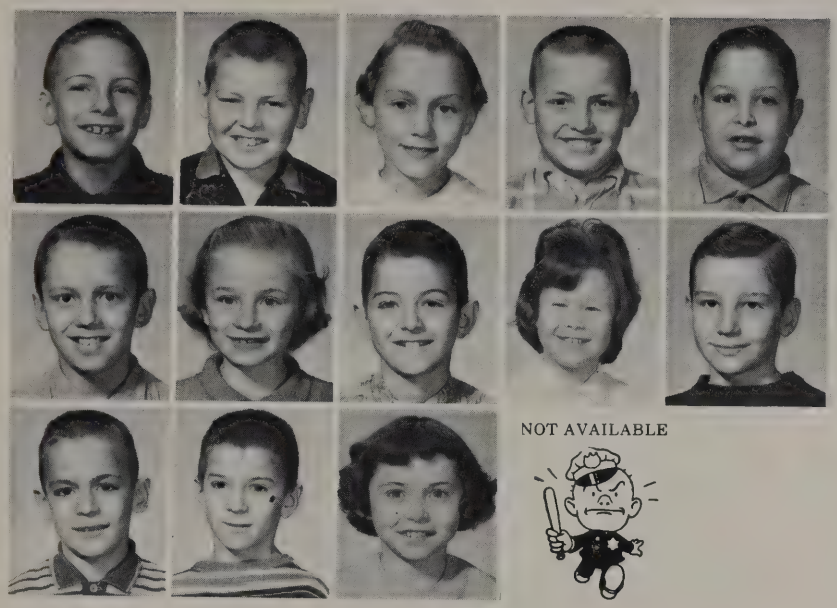

Sailor, Jerry
Schlemmer, Leon
Schmeltz, Kay
Schmeltz, Tom
Sherk, Keven

Shewchuk, Murray
Smith, Susan
Stuber, Ronald
Ulrich, Lou Ann
Wallace, Bobby

Warner, Michael
Weil, George
Weldy, Elaine
Zeltwanger, Janna

Displaying the gourds which they brought in are Linda Myers, Pam Ogal, and Susan Smith to the rest of the third graders.

Grade Two Learns Fundamentals Of Writing

Balmer, Wayne
Billman, Patti
Bontrager, Pam
Bricker, Beth

Davidhizar, Enos
DeSchepper, Douglas
Dutoi, Pamela
Fox, Tom
Frederickson, Janet

Frick, Douglas
Gerber, Louis
Germann, Marian
Gilman, Guy
Grzesiak, James

Gurtner, Craig
Huhnke, Paula
James, Clyde
James, Roy
Kime, Kimberly

LaFree, Bonnie
Lambert, Jimmy
Laidig, Wyn
Lehman, Philip
Mabie, Susan

Newcomer, Paul
Ogle, Diana
Richard, Thomas
Sauer, Robert
Schlemmer, Ronald

Schmeltz, Gary
Stackman, Steven
Swihart, Brad
Walters, Ronald
Weiss, Marcia

Weldy, Sandra
White, Patsy
Woolet, Wendy
Zeiger, Martha
Zeltwanger, Gwen

Beginners Open The First Door Of Education

Abbiehl, Cheryl
Bacewic, Larry

Base, Eric
Baumgardner, John
Beehler, Dennis
Boocher, Douglas
Brenneman, Brenda

Conrad, Brad
Cormican, Ruby
Duarte, Ricky
Duncan, Nancy
Frick, Susan

Fox, Paul
Fritz, Robert
Getz, Bruce
Getz, Elizabeth
Geyer, Lane

Graverson, Cynthia
Haag, Betty
Hines, Patrick
Huff, Cheryl
Hunsberger, Mary

James, Glen
James, Robert
Jordan, Jimmy
La Free, Thomas
Laidig, Del

Laidig, Jack
Laidig, Jan
Manges, Steven
Mason, Julia
Mochel, Gail

Beginners Make Friends And Play Together

Moore, Debbie
Morris, Carla
Odiorne, Stephen
Pease, Laura
Peterson, Sonja

Pratt, Susan
Rankin, Sandra
Reed, Jerry
Shafer, Betty
Shafer, Toni

Stackman, Craig
Stuber, Eric
Stuber, Kevin
Stump, Steven
Weldy, Daniel

Eric Stuber, Betty Haag, Jan Laidig, and Carla Morris, members of the two first-grade rooms, enjoy playing together at noon in the gymnasium.

An efficiently operating school requires the transporting of the students safely to and from school, the serving of hot lunches prepared daily, and the maintaining of the building.

Most Madisonites depend on a bus to bring them to school each day. Regardless of the weather, twelve bus drivers perform this task faithfully.

To keep the building warm, clean, and in good repair, demands many long hours of work. A member of Madison's maintenance staff is usually on duty from 6:00 a.m. until 10:00 p.m. each day.

A great deal of work and organization is necessary to produce hot, nourishing meals for the students. The lunches are planned by Mrs. Marion Kintzel of the Home Economics Department and are prepared and served by the three cooks.

Madison Bus Drivers: Paul Grise, Lyle Weldy, Wayne Fox, Juluis Blondia, James Hunsberger, Don Mitchell. Second Row: Melvin Carbiener, Herb Pittman. Third Row: Richard Mochel, Wilbur Schmidt, Herb Schmeltz.

Staff Members Stress Health And Safety

Janitors, Ralph Null, Mike Clark, and Agnes Clark, perform various duties to clean and repair the building throughout the year.

Blanche Ulrich, Alma Walters, and Fern Beehler, the school cooks, come each morning to prepare and serve tasty meals for the hungry students.

Patron Advertising

Drs. Abel, Guttman, & Miller 207 North Elkhart Street Wakarusa, Indiana 862-4190	Drakes Jewelry Wakarusa Indiana 862-2815	Kenney's Super Foods "When in Bremen, Shop the Bremen Shopping Plaza, Ten Progressive Businesses Serving a Good Town."
Andros Studio 114 Lincoln Way West Mishawaka, Indiana "Yours For Photo Pleasure"	Eby Ford Sales, Inc. Sales FORD Service "The House That Service Built" Wakarusa, Indiana	Leonard Hardware Wakarusa, Indiana "If It's Anything In Hardware, We Have It"
Bremen Equipment Sales Ford Tractors & Implements U.S. 6 West Bremen, Indiana	Dr. Edward Eichenberger, D.D.S. 103½ West Waterford Street Wakarusa, Indiana 862-2240	Letherman Mobile Service 200 South Elkhart Street Wakarusa, Indiana 862-2280
Brown & Brown Building Supply Inc. Wakarusa, Indiana 862-2172	Flory Electric Shop 105 North Elkhart Street Wakarusa, Indiana 862-4165	Letherman's Super Market "Quality Meats & Groceries at Reasonable Prices" Wakarusa, Indiana
Bubb Funeral Chapel 212 North Main Street Mishawaka, Indiana BL 5-3126	Hartman Brothers Wakarusa Indiana 862-2129	Lienhart Funeral Home Wakarusa, Indiana Ambulance Service 862-2855
Chamberlin Jewelry 121 West Plymouth Bremen, Indiana LI 6-5571	Hawthorn-Melody Ice Cream 315 West Garro Street Plymouth, Indiana WE 6-2161	Lienhart's Furniture Inc. 113 West Waterford Street Wakarusa, Indiana Complete Home Outfitters
Christianson Furniture Corporation 213 North Main Street Mishawaka, Indiana BL 9-2407	Herff-Jones Co. George Kingsley Indianapolis, Indiana Official Jewelers for Madison High	Madison Center Service Station Wakarusa, Indiana 633-9165
The Corner Grocery For Choice Meats See Dean "O" Wyatt, Indiana 633-3605	Harry B. Holdeman Agency Insurance, Real Estate Wakarusa, Indiana 862-2800	Oscar E. Mutti Ideal Oil Company Bremen, Indiana "Your Oilman Since 1926"
Dill Camera Shop 119 South Main Street Mishawaka, Indiana BL 5-6285	Hoover's Cafe 106 South Elkhart Street Wakarusa, Indiana 862-2765	National Milk Co. 1405 Chicago Avenue Goshen, Indiana KE 3-7920
Wyatt Lumber And Coal Company Wyatt Indiana 633-3405	Yoder Bros., Inc. 114 South Elkhart Street Wakarusa, Indiana 862-2270	Hunsberger Plumbing and Heating 111 North Elkhart Street Wakarusa, Indiana 862-2740

Roeder Chevrolet Sales Glenn E. Roeder 117 South Jackson Bremen, Indiana	Exchange State Bank 100 North Elkhart Street Wakarusa, Indiana 862-2220	Farmers State Bank Wyatt Indiana 633-3205
Fred Schermier's Barber Shop Wyatt, Indiana 633-3675 "It Pays To Look Well"	"Flowers for All Occasions" Wakarusa Floral Shop 115 North Elkhart Street Wakarusa, Indiana 862-2490	Wyatt General Store and Coffee Shop Antiques Charles F. Hurcomb (prop.) "Come to Wyatt and Buy It"
Shoup Buses, Inc. Charter Service Middlebury, Indiana 825-2475	Wakarusa Plumbing and Heating Installers of Victor Furnaces 109 North Elkhart Street Wakarusa, Indiana	Wyatt Grain Co. Wyatt, Indiana 633-2605 Grain, Feed and Seed
Smith Chevrolet Inc. 127 South Elkhart Street Wakarusa--862-4180 "Service That Satisfies"	The Wakarusa Tribune Serving Elkhart County and Madison Township With News, Advertising, and Printing	Wyatt Locker Plant Inc. Wyatt, Indiana Gene Johnson-- "Meat Is His Business"
Spring Brook Dairy Inc. 525 West Plymouth Bremen, Indiana LI 6-6721	Delbert Whitehead Building Contractor RFD 2, Bremen, Indiana 633-3191	CONTRIBUTIONS: Betty May Shoppe Bremen Chemical Co. Dietrich Company Harter Auto Supply Koontz Greenhouse Koontz Hardware Kopper Kettle Kuss Bakery
Stahly's Produce Custom Slaughtering and Curing Buyers and Distributors of Eggs and Butter	Will's Jewelry Store 107 Lincoln Way East Mishawaka, Indiana BL 5-9004	
Stewart's Drug Store 109 South Elkhart Street Wakarusa, Indiana 862-2410	Winey's Specialty Shop 105 Lincoln Way West Mishawaka, Indiana "Gifts for Her a Specialty"	
The Summy Pharmacy 115 West Plymouth Street Bremen, Indiana "Your Drug Store"	Wolfberg's Inc. 109 East Waterford Street Wakarusa, Indiana 862-2865	
Truex Auto Sales 114 North Elkhart Street Wakarusa, Indiana 862-2250	Woodie's Super Market North St. Joseph Bremen, Indian LI 6-4691	
Wakarusa Bakery 107 East Waterford Street Wakarusa, Indiana 862-2260	Wyatt Beauty Shop Wyatt Indiana 633-3211	

Student Index

--A--

Abbiehl, Cheryl 73
Accoe, Bernard 25, 67
Artusi, Dennis 16, 24, 25, 33, 65
Artusi, Ricky 69

--B--

Bacewic, Larry 73
Bacewic, Sharon 25, 67
Bacewic, Wanda 66
Baker, Cindy 14, 28, 34, 48, 49, 62
Baker, Jon 68
Baker, Joyce 24, 65
Balmer, Stanley 70
Balmer, Wayne 72
Barnett, Dale 69
Base, Eric 73
Base, Hope 20, 70
Base, Mark 66
Base, Steve 69
Battles, John 67
Battles, Richard 70
Battles, Robert 33, 44, 65
Baumgardner, John 73
Becker, Paul 35, 62
Beehler, Alan 17, 24, 25, 29, 33, 42, 45, 64
Beehler, Dennis 20, 73
Beehler, Fred 5, 19, 35, 40, 45, 46, 61
Beehler, James 8, 9, 14, 17, 19, 26, 29, 35, 45, 57
Beer, Art 21, 69
Beer, Joey 25, 67
Bellman, James 11, 25, 29, 33, 35, 42, 43, 46, 61
Bellman, John 70
Bellman, Joseph 17, 26, 33, 44, 65
Bellman, Joyce 17, 24, 33, 65
Bellman, Mark 70
Berger, Eric 68
Berger, Errol 70
Berkey, Carol 61
Berkey, Linda 69
Bidlack, Gerry 19, 30, 35, 40, 42, 45, 46, 61
Bigelow, Duane 29, 35, 62
Bigelow, Kirk 44, 66
Billman, Gregory 69
Billman, Patti 72
Billman, Ricki 25, 67
Birk, Dennis 29, 42, 61
Blue, Craig 24, 25, 67
Blue, Pam 25, 27, 32, 33, 48, 64
Bontrager, Pamela 20, 72
Boocher, Deborah 70
Boocher, Douglas 73
Boocher, Rebecca 25, 67
Boocher, Stephen 24, 25, 44, 66
Brenneman, Beth 70
Brenneman, Brenda 73
Bricker, Beth 72
Bricker, Jill 24, 25, 26, 66
Bronstad, Jan 19, 35, 42, 43
Bronstad, Pattie 48, 62

--C--

Campbell, Peggy 68
Carrico, Frances 34, 62
Coffel, Edward 66
Coffel, Richard 29, 61
Conrad, Brad 6, 20, 73
Conrad, Jan 69
Conrad, Lana 24, 25, 26, 66
Conrad, Rhonda 20, 70
Conrad, Shela 64
Cormican, Paul 68
Cormican, Rose 68
Cormican, Ruby 73

--D--

Davidhizar, Carolyn 67
Davidhizar, Enos 72
Davidhizar, Jean 65
DeLoddere, Barb 18, 34, 37, 61
DeLoddere, Sharon 33, 64
Denniston, Diane 70
Denniston, Michael 25, 67
Denniston, Steve 69
DeSchepper, Dennis 70
DeSchepper, Douglas 72
DeWulf, David 24, 25, 65
De Wulf, Gary 19, 29, 46, 47, 62
Dosmann, David 16, 24, 25, 33, 65
Dosmann, Marc 69
Duarte, Carol 26, 27, 64
Duarte, Jackie 8, 15, 30, 56, 57
Duarte, Ricky 73
Duncan, Nancy 73
Duncan, William 68
Dunning, Lauretta 70
Dutoi, Pamela 72

--E--

Eby, Melba 61
Enders, Joyce, 67
Engelhardt, Virginia 8, 9, 15, 30, 57
Ewing, Dennis 24, 44, 65
Ewing, John 18, 24, 29, 33, 35, 46, 62

--F--

Fassnacht, Marie 24, 26, 34, 48, 62
Fetters, David 24, 25, 44, 66
Fetters, Edward 68
Fetters, Janice 70
Fisher, Marcia 26, 27, 30, 34, 61
Flatt, Robert 13, 29, 35, 62
Flickinger, Dennis 29, 64
Flickinger, James 26, 29, 35, 61
Flory, Carol 67
Flory, Douglas 35, 62
Flory, Jeff 69
Fox, Connie 26, 32, 33, 34, 62
Fox, Judy 5, 14, 15, 26, 27, 34, 36, 61
Fox, Mark 69
Fox, Pam 69
Fox, Paul 73
Fox, Thomas 20, 72
Fox, Tom 20, 24, 25, 44, 65
Frederickson, Janet 72
Frederickson, Jay 69
Frederickson, Jill 17, 32, 33, 48, 64
Frederickson, Joyce 66
Frederickson, Judy 32, 34, 62
Frick, Douglas 72
Frick, Kim 68
Frick, Susan 6, 73
Fritz, Alvin 67
Fritz, Robert 73

--G--

Gerber, Louis 72
Germann, Kathleen 69
Germann, Marian 72
Getz, Bruce 73
Getz, Elizabeth 73
Getz, Michael 44, 65
Getz, Stephen 70
Getz, Vicki 68
Geyer, Lane 73
Geyer, Leon 29, 35, 62
Gilman, Guy 72
Gilmer, Allen 66
Gilmer, Jackie 24, 25, 67
Gilmer, Larry 17, 44, 65
Gilmer, William 20, 70
Graverson, Cynthia 73
Gresham, Donald 67
Gresham, Mary 26, 33, 65
Grise, Charles 65
Grise, Gary 25, 67
Grise, Sharon 6, 7, 8, 9, 10, 11, 15, 19, 26, 27, 30, 34, 41, 48, 57
Grove, Jerry 29, 35, 37, 62
Grzesiak, James 72
Gurtner, Craig 72
Gurtner, Sharon 14, 26, 27, 34, 61

--H--

Haag, Alice 21, 69
Haag, Betty Lou 73, 74
Hahn, Maynard 29, 42, 64
Hahn, Miriam 68
Hartman, Janet 34, 61
Hartman, Joyce 44, 66
Hartman, Sharon 26, 44, 65
Hartman, Shirley 18, 28, 30, 34, 62
Hayden, Hal 24, 25, 26, 66
Hayden, Kay 6, 7, 8, 9, 10, 11, 12, 18, 19, 24, 26, 27, 36, 43, 48, 57
Hertlein, Jean 21, 69
Hesch, Pam 67
Hesch, Ricky 69
Hiatt, Shirley 26, 28, 34, 62
Hines, Annabelle 66
Hines, David 67
Hines, Patrick 73
Hines, Roger 69
Holmes, Donald 29, 42, 43, 45, 64
Holmes, Peggy 28, 48, 62
Holmes, Ronald 6, 30, 31, 35, 36, 40, 41, 45, 46, 47, 57
Holmes, Tom 44, 65
Horein, Bruce 68
Horein, Dennis 24, 29, 35, 61
Horein, Dian 24, 34, 48, 62
Horein, Donald 64
Horein, Eileen 68
Horein, Roger 70
Horein, Rolland 70
Horein, Tim 69
Horein, Tom 69
Horvath, Jay 68
Horvath, Lynn 8, 10, 14, 15, 34, 48, 49, 58
Hostetler, Charles 69
Hostetler, Christianne 70
Huff, Cheryl 73

Huff, Ricky 69
Huff, Terry 70
Huhnke, Lana 68
Huhnke, Paula 72
Hummel, Marvin 67
Hunsberger, Janet 26, 27, 34, 61
Hunsberger, Karen 24, 64
Hunsberger, Kenneth 44, 66
Hunsberger, Mary Ellen 20, 73
Hunsberger, Nancilou 24, 25, 67
Hunsberger, Tom 19, 35, 62
Hurcomb, Charles 17, 18, 29, 33, 64
Hurcomb, Claudia 69
Hurcomb, Cynthia 67
Huston, Judith 8, 9, 30, 31, 34, 58
Huston, Susan 67

--J--

James, Clyde 72
James, Glen 73
James, Richard 25, 67
James, Robert 73
James, Roy 72
Johnson, Deborah 68
Johnson, Kathryn 70
Jordan, Jimmy 73
Jordan, Robert 26, 35, 46, 62
Jordan, Tom 29, 64

--K--

Kauffman, Carolyn 67
Kauffman, Kenneth 69
Kauffman, Lester 65
Kime, Kimberly 72
Klein, Cherie 24, 25, 65
Klein, Linda 69
Klein, Stanley 29, 62
Kowalski, Kenneth 44, 66

--L--

LaFree, Bonnie 72
LaFree, Thomas 73
Laidig, Becky 17, 24, 25, 26, 27, 32, 33, 36, 48, 64
Laidig, Bruce 67
Laidig, Del 73
Laidig, Jack 73
Laidig, Jan 73, 74
Laidig, Kurt 70
Laidig, Linda 24, 25, 26, 66
Laidig, Roger 29, 35, 62
Laidig, Wyn 72
Lambert, Jimmy 72
LaVine, David 20, 70
LaVine, Diane 14, 17, 24, 25, 32, 61
LaVine, Eric 24, 25, 26, 44, 66
LaVine, Marc 24, 25, 26, 44, 66
Lechlitner, Marlen 29, 35, 42, 62
Lehman, Charles 68
Lehman, Philip 72
Letherman, Brenda 68
Letherman, David 44, 66

--M--

Mabie, Gloria 26, 65
Mabie, Joyce 25, 26, 66
Mabie, Susan 72
Manges, Diane 14, 24, 25, 28, 34, 48, 62
Manges, Mike 24, 25, 67
Manges, Richard 68
Manges, Terry 8, 9, 30, 31, 34, 58
Manges, Steven 73
Marker, Susan 14, 28, 34, 48, 62
Mason, Julia 73
McGowen, Judie 14, 15, 34, 61
McIntyre, Dennis 68
McIntyre, Diane 70
McIntyre, Eileen 26, 65
Mestach, Tim 29, 35, 42, 43, 46, 62
Mikel, George 65
Mitchell, Dawn 68
Mitchell, Dennis 24, 25, 35, 46, 61
Mitchell, Donna 17, 24, 26, 33, 65
Mitchell, Duane 69
Mochel, Darlene 68
Mochel, Gail 73
Mochel, Jill 70
Moore, Debra 74
Moore, Donald 70
Moore, Douglas 21, 69
Moore, Robert 29, 35, 42, 62
Moore, Rodger, 25, 26, 44, 66
Morris, Carla 74
Moser, Carl 29, 35, 61
Moser, Michael 70
Mumby, Linda 10, 26, 27, 32, 48, 62
Mumby, Vicki 26, 27, 32, 33, 48, 64
Mutti, Debra 67
Mutti, Roger 18, 29, 33, 64
Myers, Linda 10, 70, 71
Myers, Nancy 5, 10, 14, 32, 61

--N--

Newcomer, Carolyn 68
Newcomer, Paul 72
Nicholas, Diane 24, 25, 67
Nicholas, Sharon 25, 26, 33, 65
Nussbaum, Alliene 8, 9, 11, 12, 26, 27, 30, 31, 32, 58

--O--

Oberly, Charles 19, 26, 35, 62
Odiorne, Stephen 74
Odiorne, Tom 13, 35, 62
Ogle, Diana 72
Ogle, Pam 70, 71
Oswalt, Carol 70
Oswalt, Gary 6, 8, 9, 11, 14, 29, 30, 31, 35, 58
Oswalt, John 24, 25, 65

--P--

Parker, Barbara 14, 24, 26, 28, 48, 62
Parker, Mary Jo 24, 25, 65
Pease, Laura 74
Peterson, Connie 24, 25, 26, 66
Peterson, David 19, 35, 46, 61
Peterson, June 70
Peterson, Richard 68
Peterson, Sonja 74
Phillips, Annette 16, 24, 33, 65
Phillips, David 67
Pittman, Beverly 5, 26, 27, 34, 41, 48, 49, 61
Pittman, Janet 24, 25, 26, 66
Pittman, Karen 24, 25, 28, 34, 36, 43, 48, 62
Pittman, Lou Jeanne 66
Pogue, John 35, 40, 45, 47, 61
Pogue, Linda 66
Pogue, Teddy 67
Pogue, Tom 6, 8, 9, 12, 16, 30, 31, 40, 41, 46, 58
Pratt, Barbara 69
Pratt, Susan 74

--R--

Rader, Daren 20, 70
Rader, Kellie 64
Rader, Kevan 26, 44, 66
Rader, Starless 64
Rankin, Donna 26, 27, 28, 34, 62
Rankin, Joan 70
Rankin, Ralph 67
Rankin, Sandra 20, 74
Reed, David
Reed, Gerald 74
Reed, Randall 69
Reed, Shirlee 18, 24, 33, 48, 64
Reum, Stanley 24, 25, 29, 35, 62
Richard, Terrance 69
Richard, Thomas 72
Richard, Timothy 68
Roeder, Susie 34, 48, 61
Rogers, Eric 68
Rogers, Neva 24, 25, 26, 27, 28, 34, 62
Rotge, Larry 24, 25, 67

--S--

Sailor, Jerry 71
Sauer, Kathy 68
Sauer, Robert 72
Sauer, Rosanna 68
Sauer, Teddy 44, 65
Schalliol, Ann 68
Schilling, Ursula 16, 30, 31, 60
Schlarb, Kathy 19, 24, 25, 30, 43, 48, 61
Schlarb, Kay 32, 34, 41, 48, 62
Schlemmer, Leon 71
Schlemmer, Ronald 72
Schmeltz, Gary 72
Schmeltz, Kay 71
Schmeltz, Marcia 14, 28, 34, 36, 48, 49, 62
Schmeltz, Tom 20, 71
Schriver, Ronald 25, 29, 33, 64
Schutz, Dale 24, 67
Schutz, Larry 6, 8, 9, 29, 30, 31, 40, 59
Schutz, Lois 24, 25, 27, 33, 48, 64
Schweisberger, Ruth Ann 6, 7, 8, 9, 10, 11, 12, 30, 31, 34, 48, 59
Searer, Karen 65
Seese, James 68
Shafer, Betty 20, 74

Shafer, Henry 67
Shafer, Toni 74
Shaw, Danny 61
Sheets, Joyce 24, 25, 28, 34, 36, 48, 62
Sherk, Albert, 18, 61
Sherk, Diana 24, 25, 26, 27, 30, 34, 48, 61
Sherk, Gerald 8, 30, 31, 35, 56, 59
Sherk, Judy 30, 31, 34, 48, 56, 59
Sherk, Kevin 71
Sherk, Linda 25, 26, 66
Sherk, Marsha 64
Sherk, Nancy 68
Sherk, Terry 18, 29, 33, 64
Sherk, Tom 64
Shewchuk, Marvin 46, 61
Shewchuk, Murray 71
Shields, Donna 15, 19, 61
Shields, Jack 21, 67
Shields, Linda 66
Smith, Susan 71
Spicher, Craig 68
Squires, Mary Beth 67
Stackman, Craig 74
Stackman, Steven 72
Staner, Kay 69
Stevens, Becky 66
Stevens, Brenda 66
Stevens, Janet 25, 67
Stevens, Mike 24, 25, 29, 35, 61
Stevens, Pat 24, 25, 29, 35, 62
Stevens, Tom 69
Stiver, Barbara 18, 24, 26, 27, 64
Stiver, Brian 6, 8, 9, 12, 16, 29, 31, 35, 59
Strycker, Lance 66
Strycker, Lynne 26, 27, 28, 34, 62
Stuber, David 24, 25, 29, 33, 64
Stuber, Eric 74
Stuber, Jeffrey 69
Stuber, Kevin 74
Stuber, Kim 26, 44, 66
Stuber, Ronald 71
Stuckey, Darlene 66
Stuckey, Diane 65
Stump, David 25, 67
Stump, Diana 68
Stump, Steven 74
Swartz, Frank 16, 46, 47
Swihart, Brad 72

--T--

Troxel, Bob 6, 8, 9, 14, 29, 31, 60
Truex, Becky 26, 33, 44, 65

--U--

Ulrich, Connie 5, 15, 24, 25, 26, 27, 30, 34, 48, 61
Ulrich, Leon 68
Ulrich, Lou Ann 71
Ulrich, Ronnie 24, 25, 26, 35, 62

--V--

VanDeKeere, Charlene 8, 9, 14, 30, 31, 34, 36, 60
VanDeKeere, Paul 24, 25, 29, 61
VanDeKeere, Rosemary 69
Vandivier, Glenda 68
Vandivier, Loretta 65
Vantine, Tim 44, 65
Verhaeghe, Larry 69
Verhaeghe, Mike 17, 30, 35, 40, 45, 46, 47, 61
Verheye, Delores 24, 25, 26, 44, 66
Verheye, Lynnette 25, 67
Verheye, Patty 26, 27, 32, 33, 36, 48, 64

--W--

Wallace, Bobby 71
Wallace, Kay 32, 48, 64
Walter, Barry 67
Walters, Beverly 64
Walters, Bill 44, 65
Walters, Debra 24, 25, 26, 33, 36, 66
Walters, Irene 8, 9, 16, 19, 26, 27, 30, 31, 33, 34, 48, 60
Walters Ronald 72
Warner, Barbara 21, 67
Warner, Linda 33, 64
Warner, Michael 71
Warner, Suzanne 14, 28, 62
Weber, Karen 26, 34, 41, 48, 49, 61
Weil, Daniel 69
Weil, George 71
Weil, John 44, 65
Weil, Mike 67
Weiss, Brenda 69
Weiss, Carolyn 16, 24, 26, 33, 36, 65
Weiss, Debra 66
Weiss, Marcia 20, 72
Weldy, Brent 29, 35, 42, 43, 46, 62
Weldy, Bruce, 67
Weldy, Daniel 74
Weldy, Doug 6, 8, 9, 29, 35, 46, 56, 60
Weldy, Elaine 71
Weldy, Eva 28, 34, 48, 62
Weldy, Henry 29, 35, 62
Weldy, Karen 67
Weldy, Roger 24, 25, 44, 65
Weldy, Sandra 72
Weldy, Sara 24, 25, 26, 65
Weldy, Susan 67
Weldy, Tim 24, 25, 65
Weldy, Tom 24, 25, 65
White, Barbara 26, 64
White, Iris 67
White, James 69
White, Patsy 72
White, Virginia 27, 64
Whitehead, Bruce 5, 18, 24, 25, 30, 35, 40, 45, 61
Whitehead, Jane 6, 8, 9, 11, 12, 30, 31, 34, 60
Whitehead, Pat 68
Woolet, Wendy 72

--Y--

Yoder, Stan 29, 40, 41, 45, 46, 62

--Z--

Zahner, Jerry 29, 35, 37, 62
Zechiel, Kay 5, 15, 24, 25, 26, 27, 30, 34, 61
Zechiel, Lee 29, 30, 35, 48, 62
Zechiel, Tim 68
Zeiger, John 68
Zeiger, Katie 17, 26, 33, 36, 65
Zeiger, Martha 72
Zeiger, Robert 69
Zeltwanger, Gwen 72
Zeltwanger, Janna 71
Zeltwanger, Margo 68
Zeltwanger, Susan 24, 25, 26, 66

Acknowledgements

The MADISONIAN staff of 1963 would like to thank the following people for their co-operation, assistance, and guidance.
Andros Studio of Mishawaka, Indiana
Artmaster Yearbooks, Inc. of Mission, Kansas
Miss Janis Graves, our advisor
Mr. George Kingsley of Kentland, Indiana
The patron advertisers

MISHAWAKA-PENN-HARRIS PUBLIC LIBRARY
3 3028 00689 6460
HERITAGE CENTER
MISHAWAKA